QUOTANNIS 1968

Digitized by the Internet Archive
in 2022 with funding from
North Carolina Digital Heritage Center

https://archive.org/details/quotannis196800will

QUOTANNIS 1968

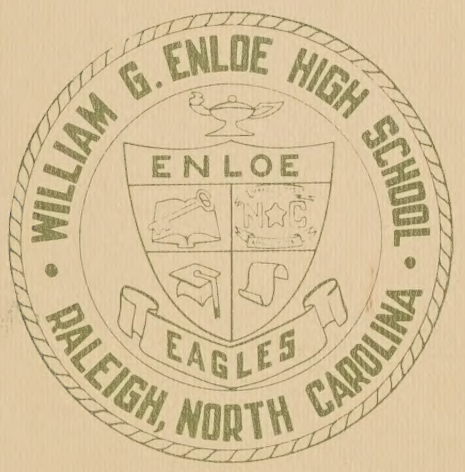

EDITOR—IN—CHIEF—Billy Stagg
COPY EDITOR—Martha Kuper
CO-BUSINESS MANAGERS
Sid Johnson and Mike Radford

A STUDENT PUBLICATION
MARCH 1967-FEBRUARY 1968
INCLUSIVE
ADVISOR—Mrs. Paula Walsh

Ambling through the empty halls of the school, one is certain that there people smiled a lot, cried a little, frowned a lot, understood even more, and showed looks of uncertainty. Communication, not just through words, but also through emotion and facial expressions, brought students closer to students, and teachers closer to students.

Emotions/conveyed by students through expression

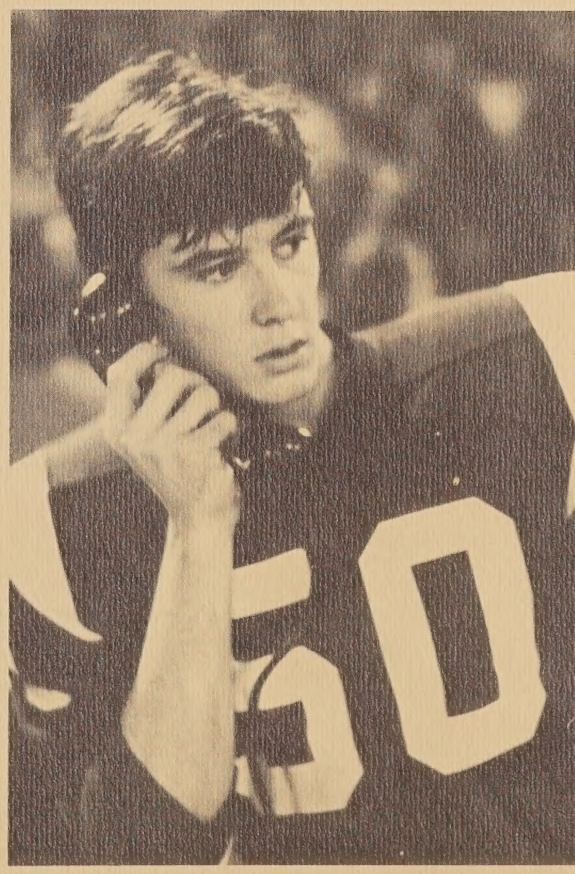

Captured feelings/ from innocence to dismay

Perhaps it was a fumble made by our football team that made Faithe Steele have such a look of dismay. Ricky Moore may have been frustrated for some reason or another. David Smith expressed a feeling of deceptive, total innocence. The captured feeling were proof that students were really themselves both at school and in their private worlds.

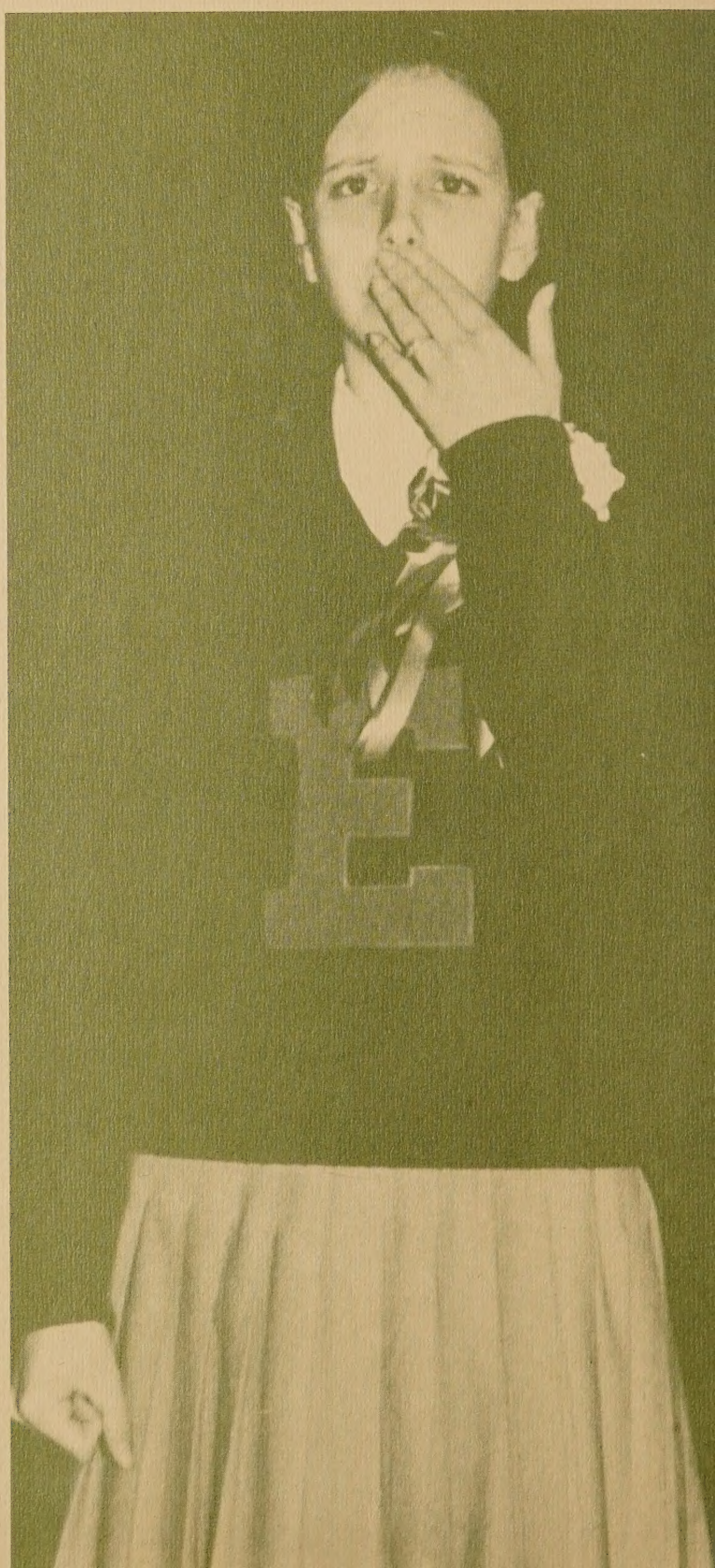

Faithe Steele, head cheerleader, stopped leading the crowds to catch a disappointing moment for the Enloe Eagles.

Ricky Moore was caught contemplating an evidently heavy thought.

David Smith struck an angelic pose among friends.

Communication produces Enloe's expressions

So many various emotions were conveyed through facial expressions. Was it the joint efforts and gang projects that caused a family feeling around the school? The joint efforts instilled communions that resulted in furrowed brows, pouts, bellows, giggles, blank stares, tears, smiles, puckers, tongues-in-cheeks, quivering chins, crinkled noses, moans of disappointment, heads held high, arms outstretched, boisterous laughter, winces, nervous glances, chattering teeth, searching looks, trembling hands, narrowed eyes, hopeful gazes, scowls, sighs of exhaustion, and triumphant grins. Strong communications were evident at Enloe as Julia Hardy wrinkles her nose at "Sweet Pea", Mr. Woods' little girl, and Barbara Hamby silently prays for that winning basket.

An individual's communication

Have you ever considered the number of ways you, as an individual, communicated with the school environment? The communication came in various ways. Glenn Hanna, Steve Desaulniers, and Danny Teague donned their engineers' caps to root for the football team at every single game. Jimmy Barber and Emmett Lewis gained experience in photography while they took pictures of the everyday and not-so-everyday occurances around the school. Sandra Meekins struggled to perfect a difficult run in her orchestra music.

Glenn Hanna, Steve Desaulniers and Danny Teague clowned around in their engineers' caps.

A first violinist, Sandra Meekins, practiced for the December 13th concert.

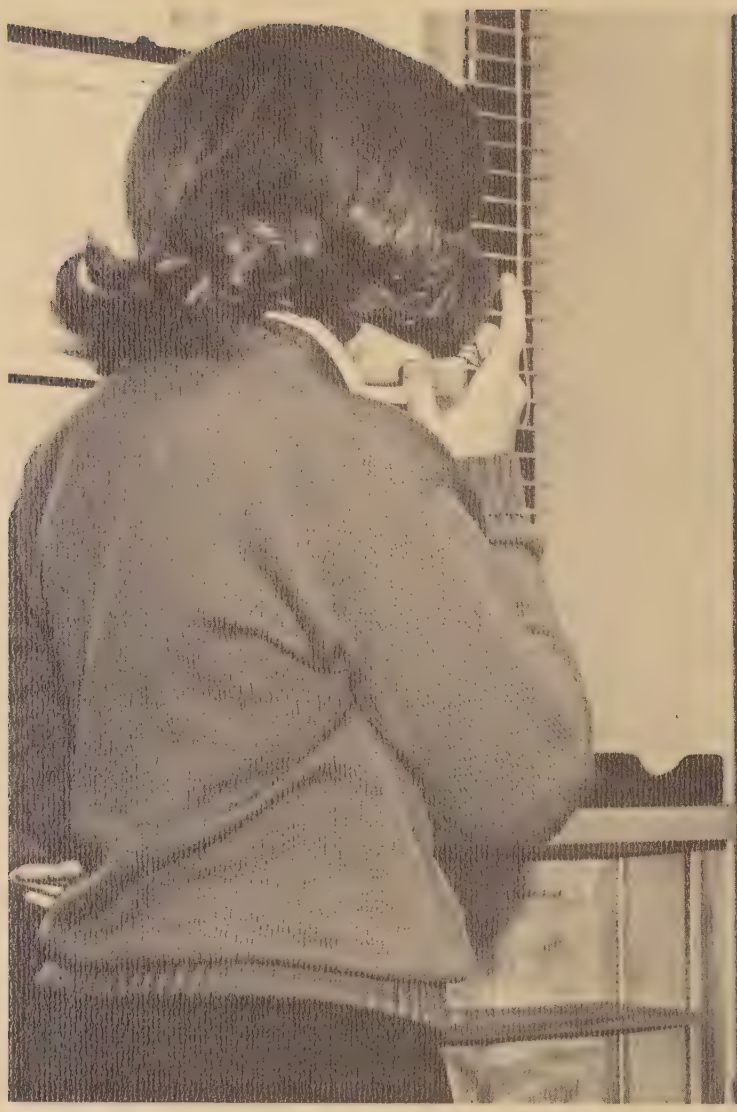

Mr. Johnson aided many inquisitive students, such as Ann Kissell, Treasurer of the Student Council.

A secret was shared that perhaps escaped the memory just now. The forgotten confidings whispered along the way to class was important for the moment. Was it the secret shared or the trust that accompanied the secret more important? Try to remember just how momentous it was then, and how little of it can be remembered now.

Mrs. Stallings checked her drawer every day for whatever news awaited her.

Creativity/ an expression all its own

To forget the indescribable expressions Mrs. Wilson went through to obtain a desired effect from the chorus may be difficult for many. Do you recall how very much a strain it seemed to be in order to be creative? Performance on a musical instrument or through the crafts molded by the hands provided an outlet for self-expression.

Joe Snipes accompanied the chorus during the Thanksgiving program.

Wasn't it once a week at least that spaghetti was served in the cafeteria? At least, One could easily become Italian by nature during his free time at school. Promptly at 3:30 the rapid emptying of the parking lot took place. Students rushed home to their private worlds. Students used their free time for many school functions. Guitarists and singers gathered to sing at the Bonfire and on other occasions.

What Enloe student
doesn't enjoy

Free time?

Expressions Dear To Hearts But Faint In Mind
Can Be Remembered
If You'll Hold Them Fast. Point Out The Little
Things And Clutch Them Now, For Soon These
Things Shall All Be In The Past.

Whether it was his Christmas message to the student body or his seemingly constant singing in the halls, Andrew Cowan was always around somewhere helping to guide Enloe or spreading his different philosophies on life.

FACUL
AND

V ADMINISTRAT

Mr. Clark, Mr. Johnson/ coördinating effort

Mr. Clark, who returned for his second year at Enloe as principal, found himself more familiar with both students and faculty members. In various messages to both groups he expressed the desire to uphold and enhance the traditions at Enloe.

In November Mr. Clark traveled to Dallas, Texas where he was Enloe's representative at the Delegate Assembly. At this time both the North Carolina Committee and the Delegate Assembly unanimously approved Enloe's accreditation.

Never to be found in his office, Mr. Johnson easily took over as assistant principal. He quickly became part of Enloe when he threw himself into proving that "Our Barbeque is Good."

Mr. Gary Clark
B. S. Appalachian State Teachers College
M. Ed. University of North Carolina

Mr. Billy Johnson
B. S. Florida Southern
Assistant Principal

Mr. Johnson organized the
Barbeque Supper.

Guidance Counselors/steering forces at Enloe

Returning this past year, Miss Judy Barrett and Mr. William Knox resumed their duties as guidance counselors. However, one change was made. Mrs. Evelyntyne Dempsey moved into a former storage room and started to work with 10th graders, relieving Mr. Knox and Miss Barrett of a heavy load.

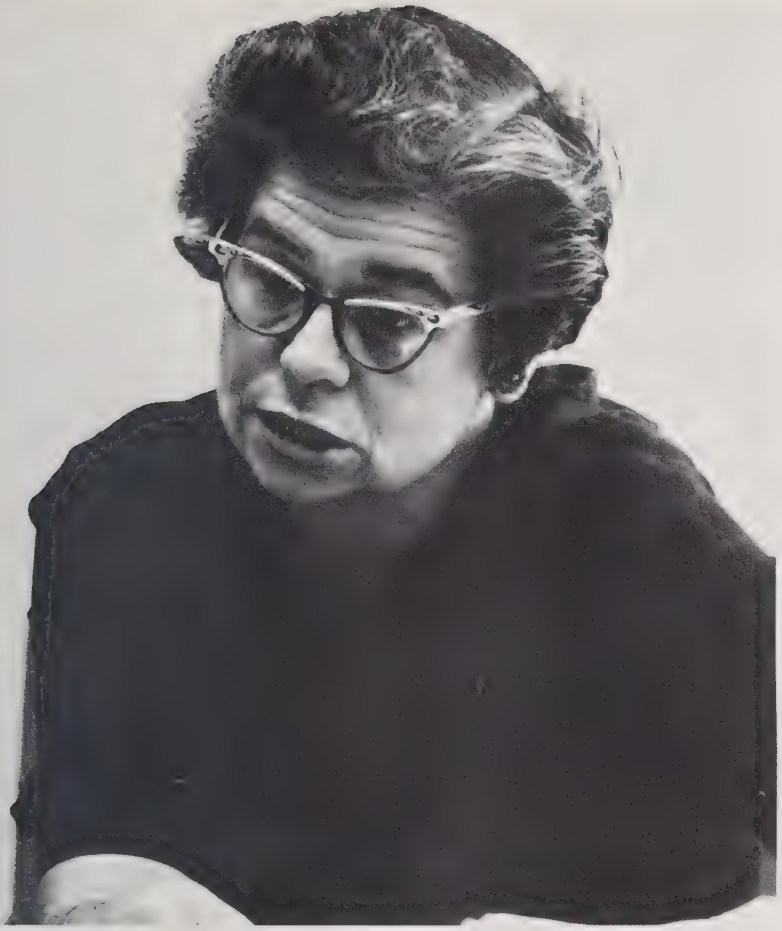

Miss Julia Barrett
A.B. University of North Carolina
at Greensboro
M.Ed. University of North Carolina
Girls' Counselor

Lower left: Mr. William Knox
B.A., M.A. East Carolina
Boys' Counselor

Lower right: Mrs. Evelyntyne Dempsey
B.S. Fayetteville State
M.Ed. North Carolina University
Sophomore Counselor

Mrs. Rose Marie Jones
Secretarial work

Mrs. Lucy Schubart
Secretarial work

Office/ business of school handled by secretaries

(above right) STANDING: W. P. Duff, Conrad Hooper (Superintendent), M. P. Thiem, W. C. Holroyd, Jr., F. J. Carnage, Ronald Butler, SITTING: Mrs. J. L. Stough, Mrs. William M. Craven.

Raleigh City School Board

Andrew, Thelma, and lunchroom staff/

Ann Adams, Alice Hill, Ethel Cobb, Lula Bass, Mildred Staten, Carrie Perry, Mildred Walker, Glayds Mayo, Blonnie Hinton, Celesta Mathews, Margaret Massenburg.

Andrew Cowan

Thelma Fogg

Cafeteria and corridor efficiency

Manager: Mrs. Elizabeth Reeves, Assistant Manager: Mrs. Anne Harness.

Below: Cashiers: Marie Ellen, Anne Harness, Ruth Wicker, Marion Stoughton.

Due to the increase in the number of students, the audio-visual room was converted to an English classroom for Mrs. Barbara Fox.

Miss Peggy Moore
B. S. East Carolina College
English, Journalism

Gilmartin haunts students with "speller"

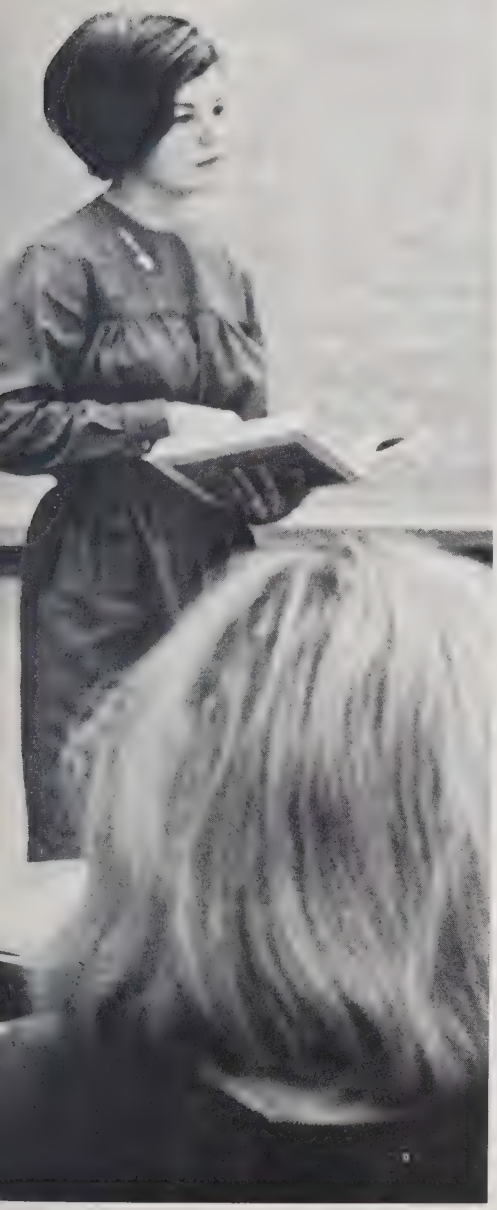

Mrs. Patricia Beamer
B.A. North Carolina State University
English

Mrs. Joyce Kelly
B.A., U.N.C. at Greensboro
English

Mrs. Delores Stallings
B.A. Atlantic Christian College
English, Mathematics

English/department of rhetoric

Mrs. Magdalene Pace, department head, stressed the importance of reporting, writing, outlining, reading, and speaking as well as the basic learning of grammar and vocabulary. Because graduation and universities were kept in mind, the English courses were of a college preparatory nature.

Mr. Michael Hamlett
B.S. East Carolina College
English

Mrs. Barbara Fox
B.A., M.A.
University of Tennessee
Social Studies, English, Reading

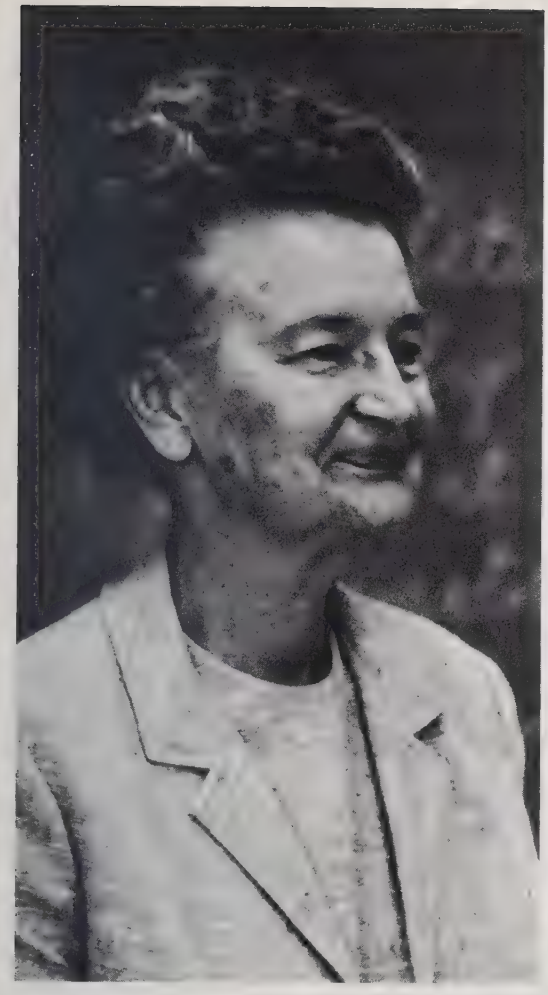

Mrs. Louise Pierson
B. S. University of Louisville
English

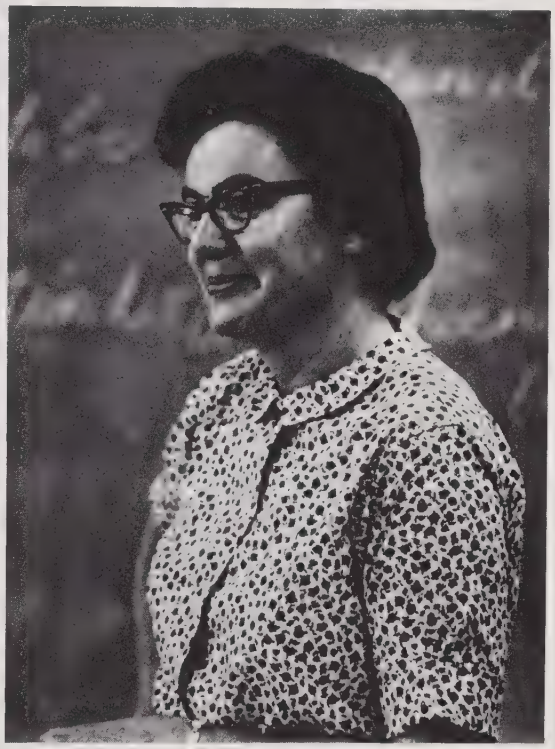

Mrs. Magdalene Pace
B. A. Meredith College
M. A. East Carolina College
English

Mrs. Martha Taylor
B. S. Appalachian State
English

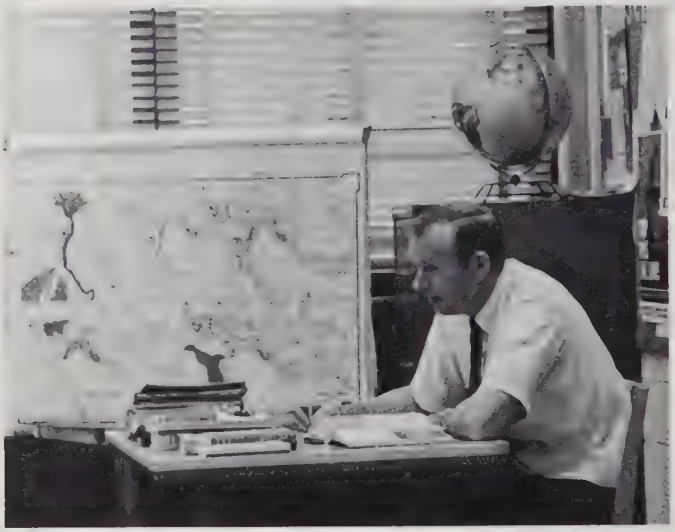

Miss Cornelia Tongue
B.A., M.Ed. at U.N.C. in Chapel Hill
Government, American History

History/from ancient to current happenings

Head of the History Department, Miss Cornelia Tongue promoted a self-instruction-type course by means of students' panel discussions, oral book reports, and opinionated sessions giving opportunity for one to express himself. Miss Tongue seemed to think that this approach would allow the students to grow in their knowledge of history and government.

Below opposite: Mr. Guy Mendenhall
B.S. East Carolina College
Social Studies

Mr. Winstead Watson
B.S., M.Ed. East Carolina
Social Studies

Mrs. Francine Hunter
B.A. MacMurray College
Social Studies

Mr. Glenn Mayes
B.A. Lenoir Rhyne
Social Studies

Mr. Robert Deaton
B.A. U.N.C. Chapel Hill
Social Studies

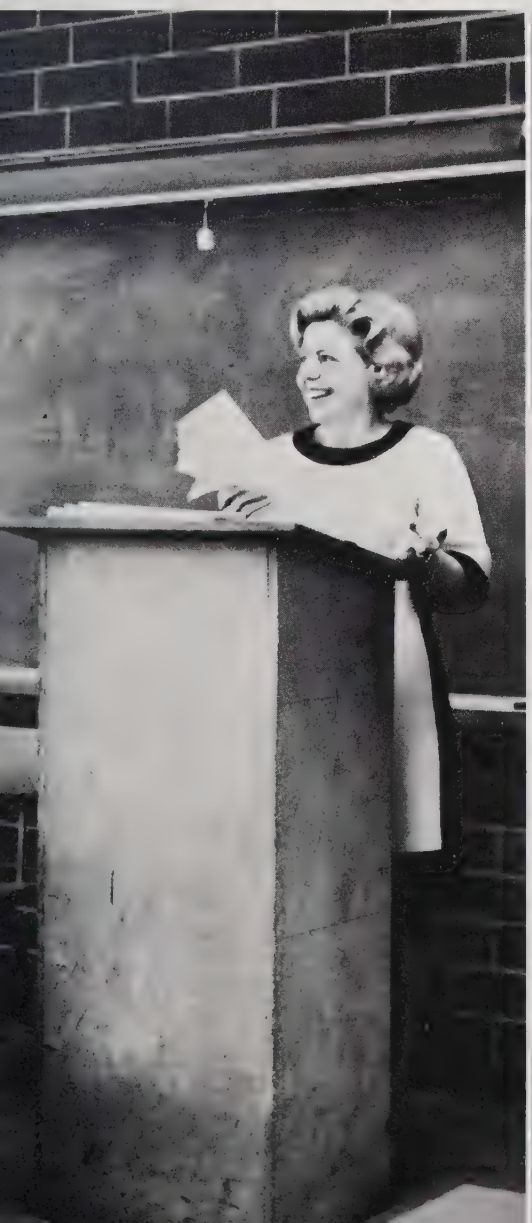

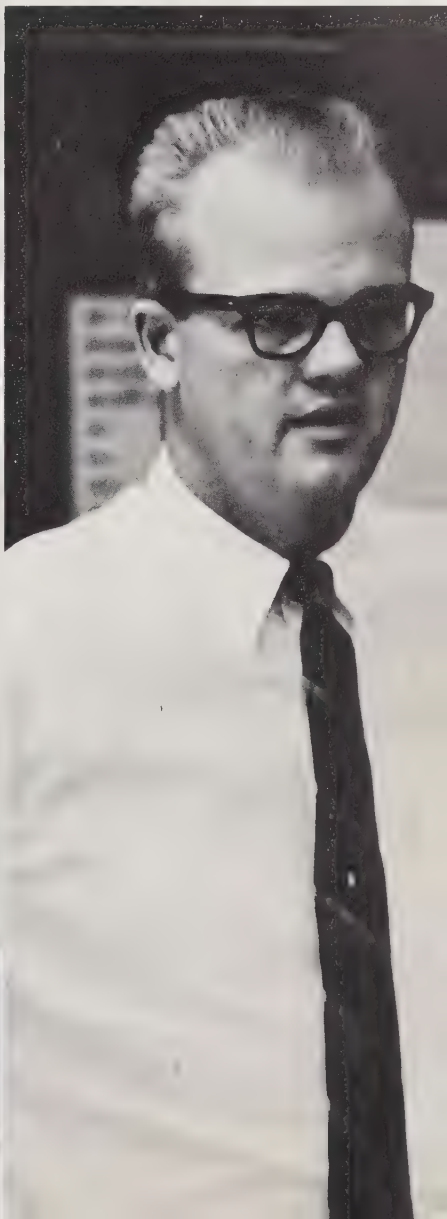

Mathematics/a battle with reasoning

Mrs. Catherine Neagle
B.S. Pfeiffer College
Geometry

Mrs. Colleen Gurly
B.A. U.N.C. at Charlotte
Algebra

Mrs. Catherine Neagle, department head, made it her trademark to stress the statement "Think Logically". The quotation was used on bulletin boards, tests, and blackboards. Other math students as well as those taking geometry, struggled with the difficulties of reasoning with an age-old science.

Miss Elizabeth Dickens
B.A. Meredith College
Algebra

Mr. Russell Lewis
B.S. North Carolina State University
Mathematics

Mrs. Irma Holland
A.B. Meredith College
M.A. Wake Forest College
Biology

Mr. Rudy Mills
B.S. East Carolina College
Physics, Advanced
Mathematics

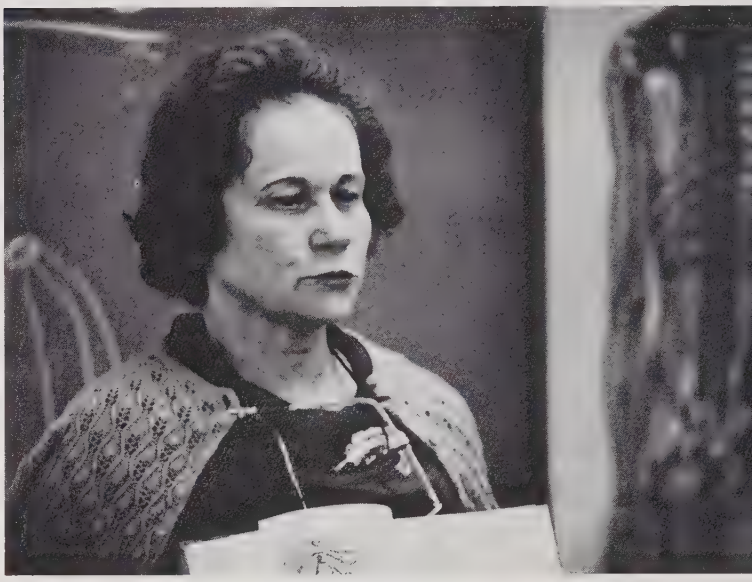

Concerned with the study of nature, the science courses created an awareness of daily environment. Composed of biology, chemistry, and physics, the science department offered more than the regular five-hour per week course. Two additional hours a week were allotted to laboratory experimenting in which one could discover the basics of life for himself.

Mrs. Peggy Holliday
B.S. East Carolina College
Chemistry

Mrs. Emma Bevacqua
B.S. Eastern Kentucky University
Biology

Mr. Joseph Bobb
B.S. Virginia Polytechnical Institute
Biology

Science/common sense on a large scale

The Foreign Languages teachers operated master control units which were connected to individual earphones for the students.

Mrs. Caralie Brown: "Teaching is a terrifying experience!"

Mrs. Nelan Chappell
B.A.--U.N.C.--Greenboro
Spanish

Foreign languages/linguistics for the novice

For one who wished to begin a solid basis for a foreign language, either as college preparation or for mere pleasure, as many as four years of Latin or German, and two years of French or Spanish were offered. Combined into the same class period, third year students received classroom instruction, whereas the fourth year pupils engaged themselves in independent study.

Mr. Wendell Howard
B.A. Berea College
M.A. Duke University
German

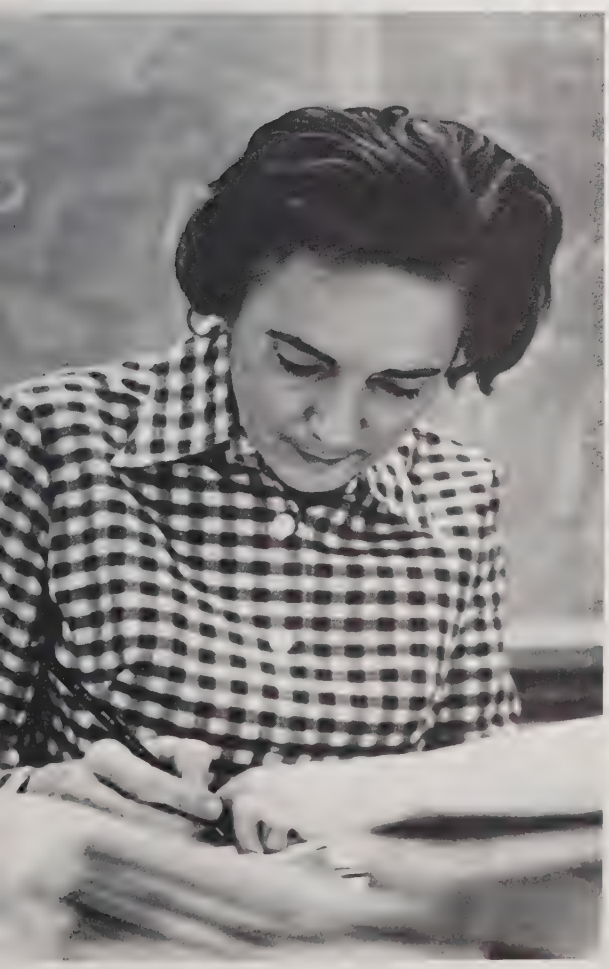

Mrs. Carolyn Rose
B.S.--Appalachian State
French

Mrs. Caralie Brown
B.A. Longwood College
M.A. Carver School of Missions
Latin, English

Business/
for useful skills

Because businessmen in need of secretaries were screaming for typists who knew what they were doing, typing classes were geared towards those in search of a secretarial career. By this, stress was laid upon the techniques and skills essential to office work.

Mrs. Delores Weaver
A.B. Atlantic Christian College
Typing, Bookkeeping

Mrs. Julia Pittman
B.S. U.N.C. at Greensboro
Typing, Shorthand,
C.O.O.

(Below right)
Mrs. Mildred Honeycutt
A.B. Meredith College
Shorthand, Typing

Mrs. Rebecca Heath
B.S. U.N.C. at Greensboro
Home Economics, Marriage and Family Living

Mrs. Patricia Richardson
B.S. U.N.C. at Greensboro
Home Economics, I.E.

Mrs. Betsy Tetterton
B.S. U.N.C. at Greensboro
Work and Social Living

Home economics/ training for housewives of the 1970's

Industrial Arts/creativity of the male

Preparing his students for industrial work, Mr. Alfred Linthicum heads the Industrial Arts department. New projects for this year included the construction of rostrums for the individual classes and paper towel racks. Also on the agenda for the year was the selection of crafts projects according to the special interests of the students.

Returning for their second year at Enloe were Mr. John Collins and Mr. Avery Tolley. New this year was Mr. Mark O'Briant.

Mr. Mark O'Briant
B.S. Western Carolina College
Related Studies, Mechanical Drawing,
Industrial Education

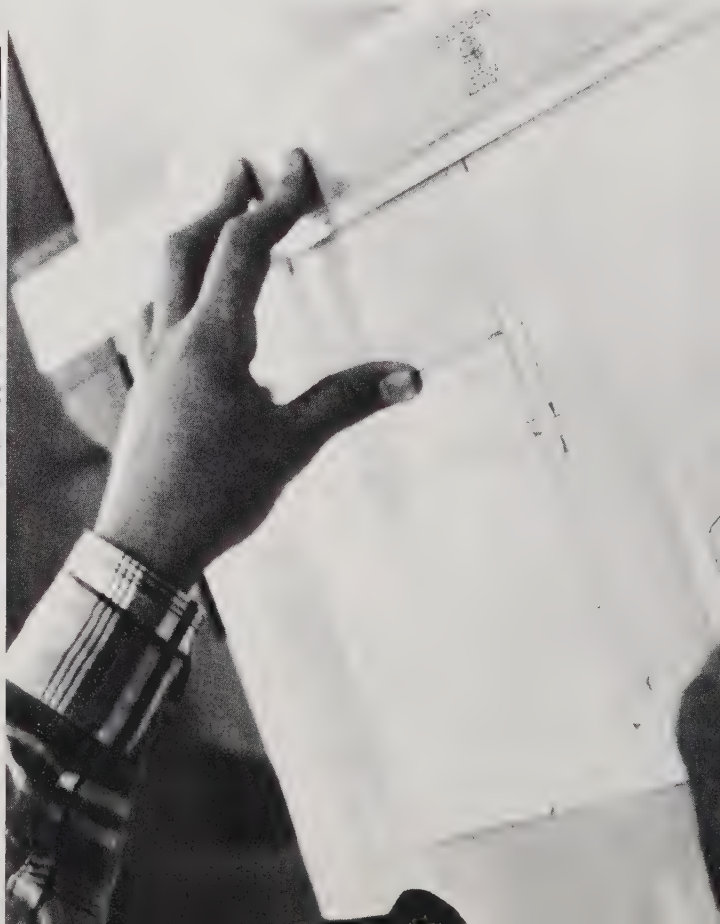

Mr. Avery Tolley
B.S. East Carolina College
Wood Shop, Drafting, Mechanical Drawing

Mr. John Collins
B.S. Western Carolina University
Drafting

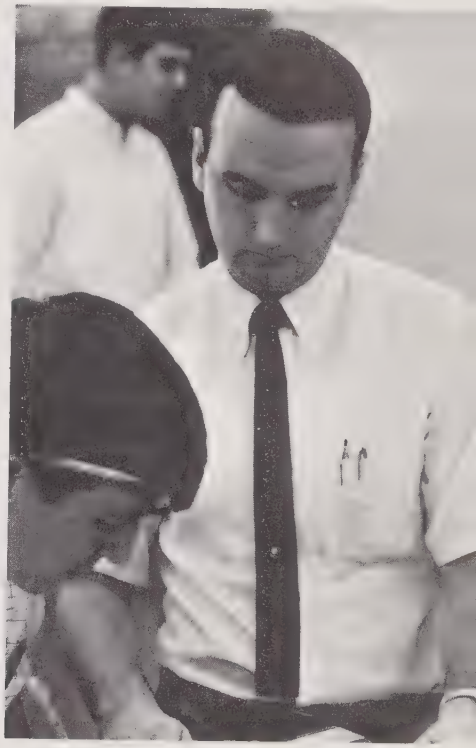

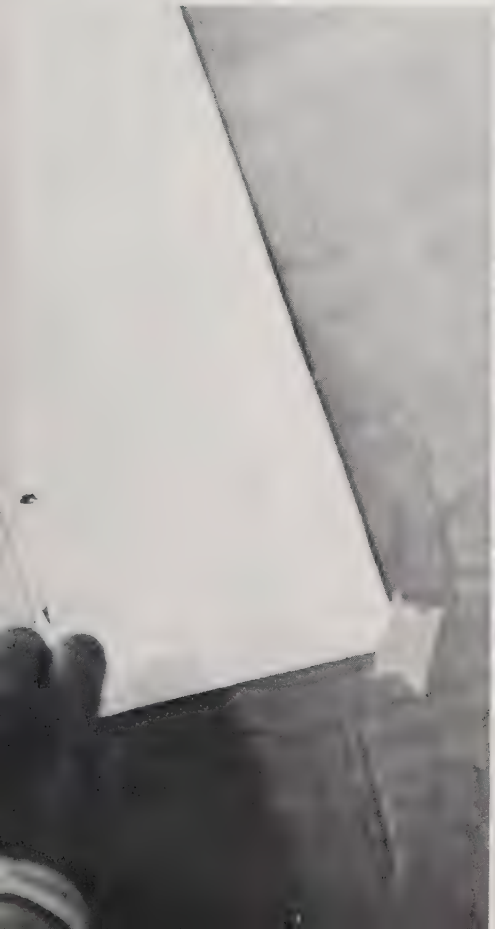

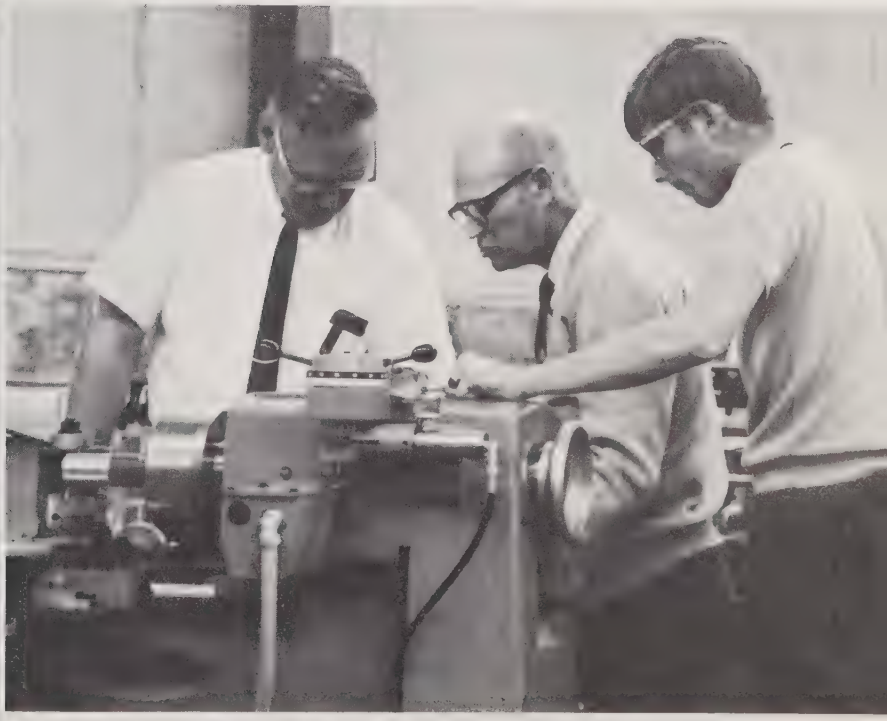

Mr. Alfred Linthicum
B.S. North Carolina State University
Metal Shop, Machine Shop, Industrial Arts

Music department/sings of seasons

Mrs. Louise Wilson
B.S.M. University of N.C. at Greensboro
Vocal Music

Mrs. Paula Walsh
B.A. Winthrop College
Art, QUOTANNIS

Below Right:
Mr. James Cozart
B.S. East Carolina College
M.A. Columbia University
Band, Orchestra

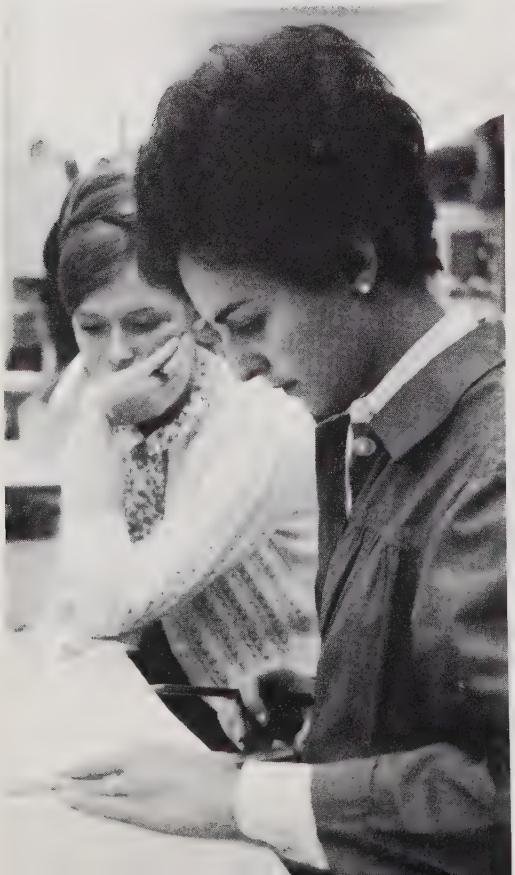

Physical education/Sexton takes girls P.E.

Mr. Don Woods
B.S. Austin Play Teachers College
M.A. University of Tennessee
Physical Education
Football Coach

Below left:
Miss Betty Godwin
B.S. Wake Forest College
Girls Physical Education

Below Right:
Mr. Leon Sexton
B.S. East Carolina University
Girls and Boys Physical Education

The library/ a diversity of information

Miss Polly Tayloe
A.B. University of North Carolina at Greensboro
M.A. Columbia University
Librarian

Above Right: Steve McNally sought a book for light reading in the fiction section.

Teresa Cooper checked out a book at the desk attended by library assistant, Woody Simmons.

Besides subscriptions to 60 magazines and 4 newspapers, 234 filmstrips, and 140 recordings, the library collected a number of new books, bringing the total up to nearly 10,000.

D.E., I.C.T./ work and learn

Mr. William Underwood
B.S., M.S. N.C. State College
Industrial Co-operative Training

Mrs. Peggy Brown
B. A.
Distributative
Education

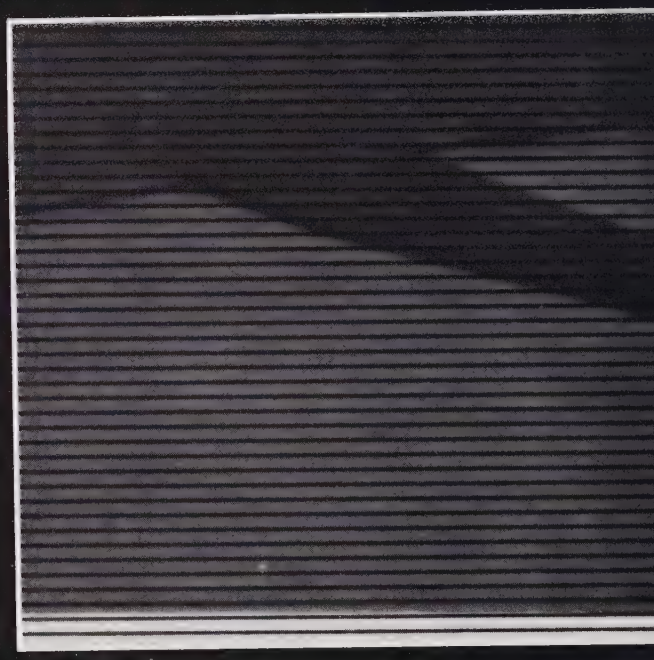

ORGAN

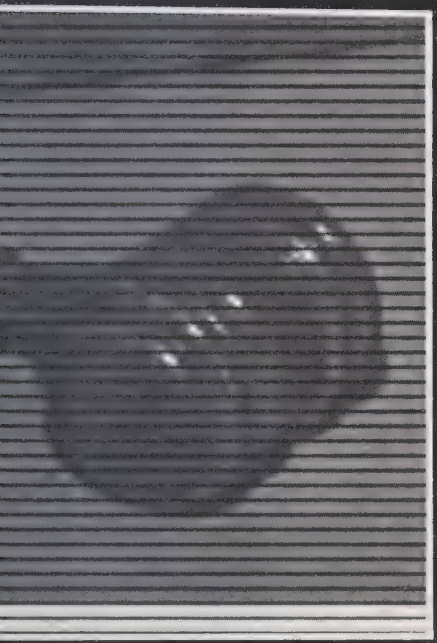

ATIC

TZ

Student Council Officers

Ann Kissell: Treasurer

Jack Savage: Sergeant-at-Arms

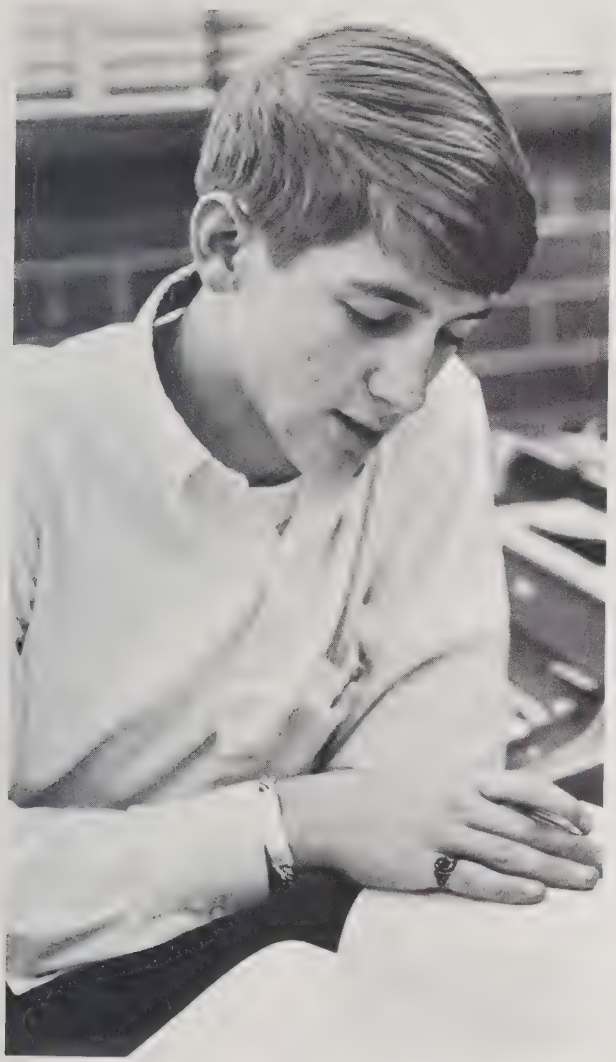

Student council/ president enloe for enloe

The Student Council was really on the move this year as far as changes and fresh ideas are concerned. Meetings were held about once a month to discuss outmoded procedures used in the school. One new idea was to alternate the home-room representatives. The major events of the school year were planned and sponsored by the Student Council, such as the barbeque supper, homecoming game, homecoming dance, Sadie Hawkins' Day Dance, Student-Faculty games, and the pizza supper.

Steve Enloe: President

Penny Davis: Secretary

Laura Harper: Vice President

Senior Representatives

Joanne Wilkins, Jimmy Robinson, Diane Amaiz, Al Marshall, Barbara Hamby

Junior Representatives

Ronni Kaufman, Charlotte Hardy. SECOND ROW: Archie Underhill, Angela Arnold, Robert Holdorf, Stephanie Fader, Sandy Croom, Kathy Parrish, Rita Reavis.

Sophomore Representatives

David Coley, Joan Mize, Lynn Murphey, Jane Hinton, David Suggs, Debbie Mangum, Bob Rice, Vickie Wilson, Beth Bunn, Barbara Wall, Al Denton, Vickie Gordon, Susan Baskett, Margaret Kissell.

Homeroom representatives/voice of students

To carry the voice of the students, the homeroom representatives trotted from homerooms to meetings to homerooms again. The people were chosen by their fellow classmates to get ticket sales on the move, organize class projects, such as the distributing of Senior candy, and to report and discuss ideas brought up in the Student Council meetings.

SITTING: Raymond Burt, Penny Davis, Ann Kissell, Laura Harper, Julia Hardy, Sue Iddings, Betty Moody, Ann Jefferson, Horace Whitfield. STANDING: Jay Strong, Steve Enloe, Jack Savage, Jon Thompson, Karen Norton, Ronnie Davis, Danny Teague, Henry Batten, Elizabeth Lawrence, Jimmy Barber, Joanne Parkhurst, Teresa Womble, Tommy Lloyd.

Executive Council
Chairman: Steve Enloe

Elections Committee:
Jack Savage: Chairman

Bedie Yopp, Donna Foster, Janet Lobien, Jack Savage, Judy Ayers, Ginger Glenn, Joanne Wilkins.

Committees for coördination/ executive, elections, and inter–club

To keep smoothness and organization amongst the clubs and committees of the school, the Inter-Club Council and the Executive Committee were formed. Whenever there needed to be a vote taken, the Elections Committee was way ahead of everybody by taking care of balloting of class officers, Student Council officers, and marshals. Printing, distributing, collecting, and counting the ballots kept the committee on its toes.

Inter–Club Council

Laura Harper: Chairman

SITTING: Laura Harper, Billy Stagg, Faith Steele, Cindy Spence. Standing and sitting on BACK ROW: Steve Enloe, Emmett Lewis, Judy Ayers, Arlene Poole, Jon Thompson, Patti Zipperer, Anton Wilson, Dianne Coleman, Kay Ingle.

Poster Committee:

Rosemary Privette: Chairman

Phillip Capucille, Jimmy Burnett, Karen Pollier, Randy Jones, Dickie Massy, Ginny Muse, Rick Dixon, Rosemary Privette.

With a big problem on their shoulders, that of balancing the school's money, the Budget Committee tackled requests made by the Student Council, the Marching Unit, and other groups for certain school projects.

Another organization, the Projects Committee, discussed and approved service and money-making projects of the different organizations.

The Poster Committee displayed their talents throughout the halls to advertise for the games, projects, concerts, and other school occurrences.

Budget Committee: Steve Enloe: Chairman

Ann Kissell, Penny Davis, Steve Enloe, Billy Stagg, Rick Bevaqua, Jack Savage, Betty Moody, Laura Harper.

Projects Committee: Jay Strong: Chairman

Richard Holdorf, Betty Moody, Steve Walters, Billy Stagg, Jay Strong, Judy Ayers, Steve Desaulniers.

The Sports Committee gave a shot of spirit in the arms of the students and team members with their many activities. Almost constantly the gym-auditorium lobby was decorated in some way to boost enthusiasm for the football or basketball games. The oval signs that the football team ran through, the selling of programs and ribbons, and the making of signs for the out-of-town buses kept the Sports Committee hopping. Homecoming was the peak of the committee's activities, because the preparations for the Bonfire; the decorating of the gym-auditorium lobby, cafeteria, hallways, and football field; the planning of half-time activities and the crowning of the Homecoming Queen, Cindy Spence.

Sports Committee / Chairman: Karen Norton

Steve Walters, Barbara Wall, Doug Donald, Janet Lobien, Hank Harris, Wanda English, Judy Ayers, Teresa Womble, Jimmy Phillips, Hardy Dail, Billie Andrews, Danny Teague, Joanne Wilkins, Karen Norton (Chairman), Debbie Pugh, Kelli Moore, Faithe Steele, and Linda Daniels.

Concessions Committee / Chairman: Henry Batten

Because someone needed to sell snacks at the basketball and football games, the Concessions Committee was formed. Besides siding at games, the committee supplied a refreshment counter during the intermission of other school functions.

FIRST ROW: Drucilla Batten, Judy Ayers, Sharon Perry, Cathy Hinton, Henry Batten, Jan Brazil, Karen Polier, Dianne Duke, Janet Womble. SECOND ROW: Wanda Tucker, Pat Peoples, Diane Coleman, Tricia Harness, Marsha Adams, Pat Gammon, Ruth King. THIRD ROW: Ken Coley, Ronnie Davis, Mike Pierce, John Cyrus, David Coley, Gary Cyrus.

Intermural Sports Committee Chairman: Jimmy Braziel.

G.A.A. and intermural sports committee/physical activity creations

The main purpose of The Intramural Sports Committee was to provide physical activities to students who did not have the chance for participating in conference sports. Physical Activity was not the only purpose behind this committee. It also provided competition, teamwork, sense of sportsmanship and served to help people make more friends.

During the football and basketball seasons, the committee could not hold intramurals due to the fact that the football field and gym were constantly in use. However big plans were made for a field day during the spring and activities before and after school.

Head Cheerleader: Barbara Wall

Denise Poythress, Nancy Page, Cindy Banks.

Cheerleaders/ a boost to the J.V. team

Barbara Wall (above), Becky Napowsa, Janet Mills, Lisa Hall, Lynn Phillips, and Pat Greene.

Varsity cheerleaders/ new ideas to boost the boys

Senior Cheerleaders: BOTTOM: Faith Steele, Ann Kissell, Barbara Hamby, Teresa Womble, Susan Wheeler, Julia Hardy.

Head Cheerleader: Faith Steele.

Junior Cheerleaders: Terry Bevacqua, Kathy Parrish, Sandra Croom, Penny Antone, Midge Nelson.

Leading the rah-rah section of the crowd once again, the Varsity Cheerleaders wore different cheering outfits for each season. For the first time the cheerleaders tried a new approach to boosting the spirit of the boys on the teams. On the days of the games the girls, decorated the boys' lockers with their names and cutouts made of paper.

Majorettes / Cinsty Spence: Head

The Majorettes, with an assortment of costumes for different occasions, displayed their baton action at half-time during the football games, in State Homecoming, and in the Christmas parade.

Head Majorette: Cindy Spence

Senior Majorettes: Cheryl Johnson, Patsy Moore, Becky Riggan.

Junior Majorettes: Rose Radford, Jeannie Pollard, Shirley Bledsoe.

Marching band and marching unit/ "These Boots Are Made For Walking"

The Marching Unit and Marching Band practiced in the parking lot or on the field every morning from the beginning of school to the end of football season. The Band accompanied the routines worked up by the Marching Unit such as "These Boots Are Made For Walking." The two groups marched in the State Fair Parade, State Homecoming, and the Christmas parade besides performing at half time of each football game. Drum Major, Stan Ferguson, led the Marching Eagles, while Sue Iddings headed the girls in the Marching Unit.

Stan Ferguson, Drum Major, led the Marching Eagles off the field after a half-time performance.

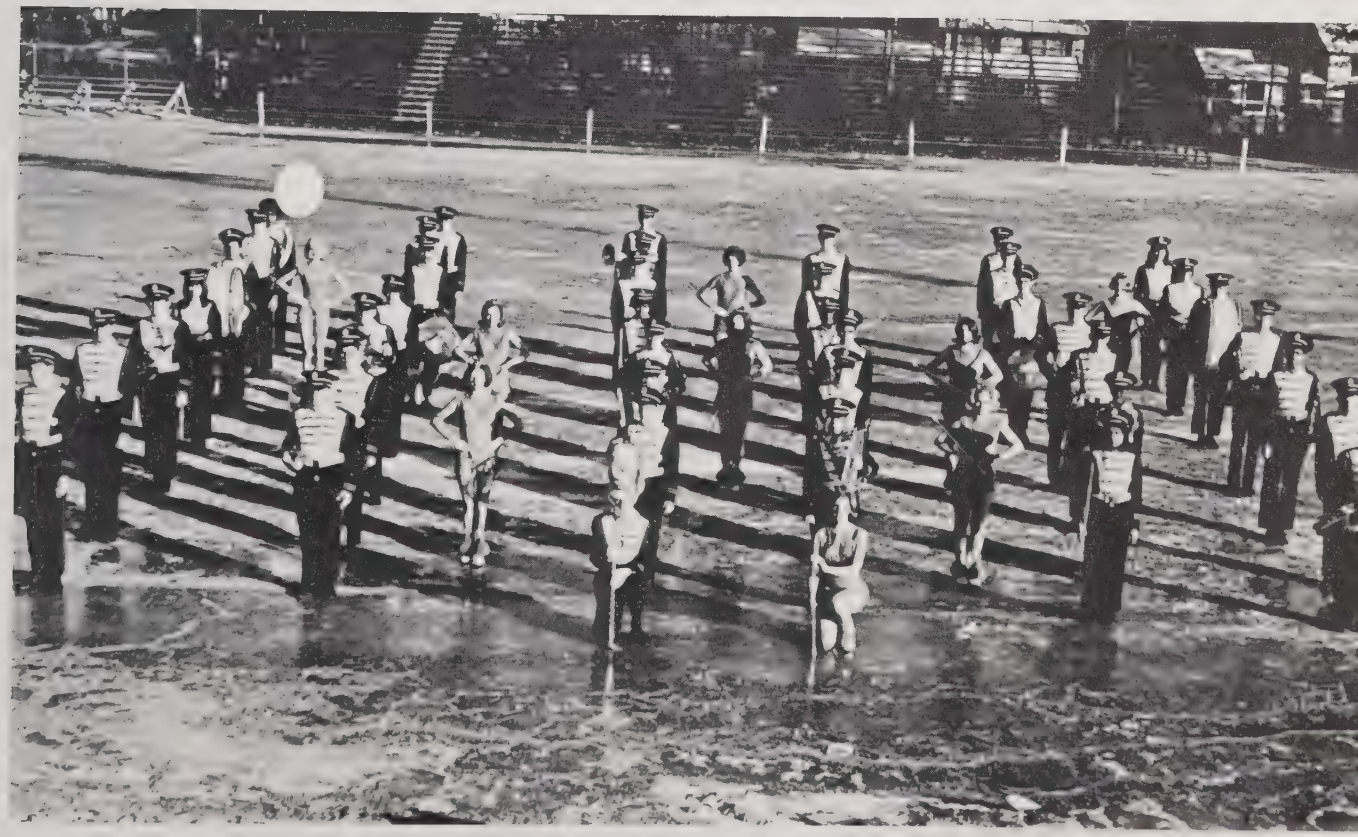

Mr. Cozart/
Director Of Diverse
Musical Groups

Mr. James Cozart directed the Marching Band, Marching Unit, Symphonic Band, and Symphony Orchestra in performances, concerts, and festivals throughout the year.

Stage band

FIRST ROW: Robert Poindexter, Andy Burgess, Ted Nowell, Chuck Grad, Albert Perry. SECOND ROW: Joe Snipes, Rudy Puryear, Trip Critcher. THIRD ROW: Stan Ferguson, Steve Boles, Leslie Ligon. BACK: Pete Aan.

Pep band/"georgy girl" opened pep rallies

The Pep Band, headed by Stan Ferguson, led the students in hand-clapping and feet-stomping while they played their "rebel-rousing" DIXIE, SWEET ABILINE, and GEORGY GIRL. The Pep Band kept toes tapping at all the home basketball games.

Members: Reggie Sills, Robert Brinson, Charlie Brown, Horace Whitfield, Chuck Grad, Ted Nowell. SECOND ROW: Robert Poindexter, Andy Burgess, John Aman. THIRD ROW: Stan Ferguson, Rudy Puryear, Richard Moody, Steve Brown.

Symphonic band and symphony orchestra/full–size for first time

The Symphonic Band and the Symphony Orchestra gave several night performances in the Enloe auditorium. The concerts were often free of charge and always open to the public. In February a program by these two groups was given along with the chorus. The Symphony Orchestra held rehearsals on Thursday nights. Mr. Cozart remarked about the unusually large number of string players in the orchestra for the first time. This year was the first time that the band and orchestra have been full-size according to the number of players needed for each section.

FIRST VIOLINS
Leslie Shellenberger
Sandra Meekins
Betty Millikin
Ken Coley
Henry Batten
Cathy House
SECOND VIOLINS
Lisa Hall
Beth White
Vivian Yopp
Brenda Moses
Karen Schaler
Nancy Hawkins
Bonita Hodge
Francine Hunter

VIOLAS
Susan Carroll
Rhonda Graham
Cathy Chaney
Kaye Webb
Vera Greene
Lynn Marsh
Carline Clayton
VIOLONCELLOS
Martha Kuper
Karen Byrd
STRING BASS
Emmett Lewis

TROMBONES
Stan Ferguson
Horace Whitfield
Mike Daniels
FRENCH HORNS
Walker Reggan
Raymond Burt
Don McQueen
Gwen Jones
TRUMPETS
Rudy Puryear
Joseph Snipes
Wayne Clay
FLUTES
Patty Zipperer
Chie Handy
Phyllis Gray

CLARINETS
Donna Bagwell
David Coley
Greg Pridgeon
Arlene Poole
TUBA
Reggie Sills
BASS CLARINET
Al Denton
ALTO SAX
Chuck Grad
PERCUSSION
Pete Aan
Bob Brinson
Bates Plummer
Charlie Brown

CLARINETS
Donna Bagwell
David Coley
Greg Pridgeon
Arlene Poole
Andy Burgess
Ellen Foster
John Abron
Jimmy Stone
Bobby Wilder
FLUTES
Patty Zipperer
Chie Handy
Cathy Lawson
Phyllis Grey
SAXOPHONES
Chuck Grad
Albert Perry
Rubin Robinson
Ted Nowell
Ronnie Tidwell
Robert Poindexter
ALTO CLARINETS
Billie Andrews
Ernie Bridges
BASS CLARINET
Al Denton

TROMBONES
Stan Ferguson
Mike Daniels
Don Wilson
Steve Boles
Leslie Ligon
David Upchurch
FRENCH HORNS
Walker Reagen
Raymond Burt
David Lane
Gwen Jones
Don McQueen
CORNETS
Hardy Dail
Rudy Puryear
Trip Critcher
Joe Snipes
Wayne Clay
Glenn Barnette
Danny Lancaster
Richard Moody
George Crawford
Stephen Brown
David Mallett

PERCUSSION
Bob Brinson
Charles Brown
Bates Plummer
Pete Aan
Bobby Pegram
Dan Robbins
Hubert Fitts
Dick Jones
Randy Robertson
BARITONES
Horace Whitfield
Tommy Stone
Steve Surratt
John Aman
TUBAS
Robert Adams
Reggie Sills
Dale Miller

Mixed chorus

Brantley, Marie, James Braziel, Timothy Brown, Sandra Burnette, Rebecca Deese, Cindy Dement, Carolyn Denton, Deborah Downing, Sheryl Faison, Leo Gillis, Charles Goodwin, Hazel Hickersan, Donald Hodge, Danny Holloman, Joyce Johnson, William Kenum, Marilyn McNeill, Joan Mize, Lynn Murphy, Charlene Nunnery, Jo Ann Partin, Julia Petlak, Denise Poythress, Leonard Reaves, Robert Rice, William Roberts, Gwynne Sanders, Roddy Seymor, Brenda Smith, Cheryl Smith, Larry Snead, Denise Spaugh, Bunnie Stell, Wanda Tucker, Barbara Wall, Kaye Webb, Clyda Workman, Timothy Zimmerman, John McIntyre, Sonny Poche, Debbie Reynolds.

Girl's chorus/evening gowns for concert attire

Mrs. Wilson directed the Vocal Ensemble, Girls' Chorus, Mixed Chorus, and Concert Choir.

Marsha Adams, Paula Baker, Jennifer Bullock, Ann Carver, Mary Fowler, Vickie Gay, Charlotte Hardy, Pat Harness, Brenda Harris, Debbie Hooper, Susan Hunnicutt, Brenda Johnson, Debbie Lancaster, Linda Long, Belinda McKoy, Robbie Marsh, Bonita Merritt, Janet Mills, Linda Mills, Sybil Moody, Pamela Moore, Rhonda Pegram, Linda Poole, Rosemary Privette, Rachael Rogers, Cora Shores, Karen Smith, Elaine Stewart, Pamela Stone, Sara White, Sara Wilson, Janet Womble, Mary Cambell, Judy Franklin.

Concert choir/festival in Durham

FIRST ROW: Nancy Harris, Diana Hudgins, Ruth King, Rita Reavis, Joe Snipes, Donald Smith, Richard Harris, Betty Montague, Angie Arnold, Arlene Poole, Ann Wagoner, Cheryl Spencer. SECOND ROW: Marsha Williams, Rhonda Corbett, Sandy Croom, Mona Franks, Janet Hairr, Rick Bevaque, Ronnie Davis, Henry Batten, Susan Baskett, Betty Moody, Joyce Satterfield, Susan Wheeler, Julia Hardy. THIRD ROW: Debbie Whitley, Elizabeth Lawrence, Penny Antone, Carolyn Wall, Dianne Arnaiz, Mike Radford, Steve Jones, William Thompson, Steve Walters, Missy Woodard, Kathy Murphy, Linda Daniels, Karen Byrd. FOURTH ROW: Judy Williams, Kaye Williams, Linda Maynard, John Matthews, Wayne Clay, Gerald Strickland, Archie Underhill, Lynn Denning, Al Marshall, Mike Lisenbe, Vicki Pearce, Sara Atkins, Laura Hawkins, Debbie Lane, Faye Blackwood.

Accompanists/rounded out musical programs

SITTING: Julia Hardy, Henry Batten STANDING: Susan Baskett, Pat Green, Denise Poythress, Joyce Satterfield.

Ensemble/president: rick bevacqua

FIRST ROW: Marcia Williams, Debbie Whitley, Sandy Croom, Mona Franks, Carolyn Wall, Betty Moody, Susan Wheeler, Ruth King, Penny Antone, Annette Exum, Joe Snipes, Rick Bevacqua, Mike Radford, Barbra Wilson, Karen Byrd, Joyce Satterfield, Arlene Poole, Julia Hardy SECOND ROW: Missy Woodard, Penny Davis, Rita Reavis, Mike Lisenbe, Lynn Denning, John Mathews, Archie Underhill, Wayne Clay, Al Marshall, Milton Cox, Don Smith, Mike Pearce, Henry Batten, Ronnie Davis, Dianne Arnaiz, Diana Hudgins.

Ensemble/grading in greensboro

The Ensemble, under the direction of Mrs. Wilson, performed in the fall, winter, and spring concerts. State contesting was held in Greensboro, N.C., where the ensemble remained a weekend to perform and be graded. In February the Concert Chorus performed "Coronation Festival" with the Ensemble and Symphony Orchestra.

Senior Marshals:
Head Marshal:
Hardy Dail

FIRST ROW: Ruth King, Sue Iddings, Ann Jefferson, Diana Hudgins SECOND ROW: Al Marshall, Steve Johnson, Hank Harris.

Underclass Marshals

Terry Bevacqua, Nancy Page, Carlton Cable, Dianne Duke, Doug Donnald, John Mathews, Ann Carver.

Seating over 900 students in the auditorium as quickly as possible for an assembly proved not as easy as one might expect. Headed by Hardy Dail, the marshals worked all year leading home-rooms to assemblies, meetings, and pep rallies. The Assembly Committee planned the routes and seating positions which the marshals followed.

Hardy Dail--Head Marshal

Assembly Committee: Chairman: Ann Jefferson

Ann Jefferson, Debbie Stell, Cheryl Johnson, Hardy Dail.

Dramatics Club:
President:
Rosemary Privette

OFFICERS: Rosemary Privette--President (not pictured), Dwight Lee--Treasurer, Karen Norton--Secretary, Jon Thompson--Vice President.

SITTING: Kathy Flynn, Betty Jane Millican, Karen Norton, Sandra Meekins, Lynn Murphy, Sara Simpson. STANDING: Tricia Harness, Marsha Adams, Randy Jones, Tommy Lambert, Dan Pickett, Dwight Lee, Jon Thompson, Bill Roberts, Jimmy Burnett.

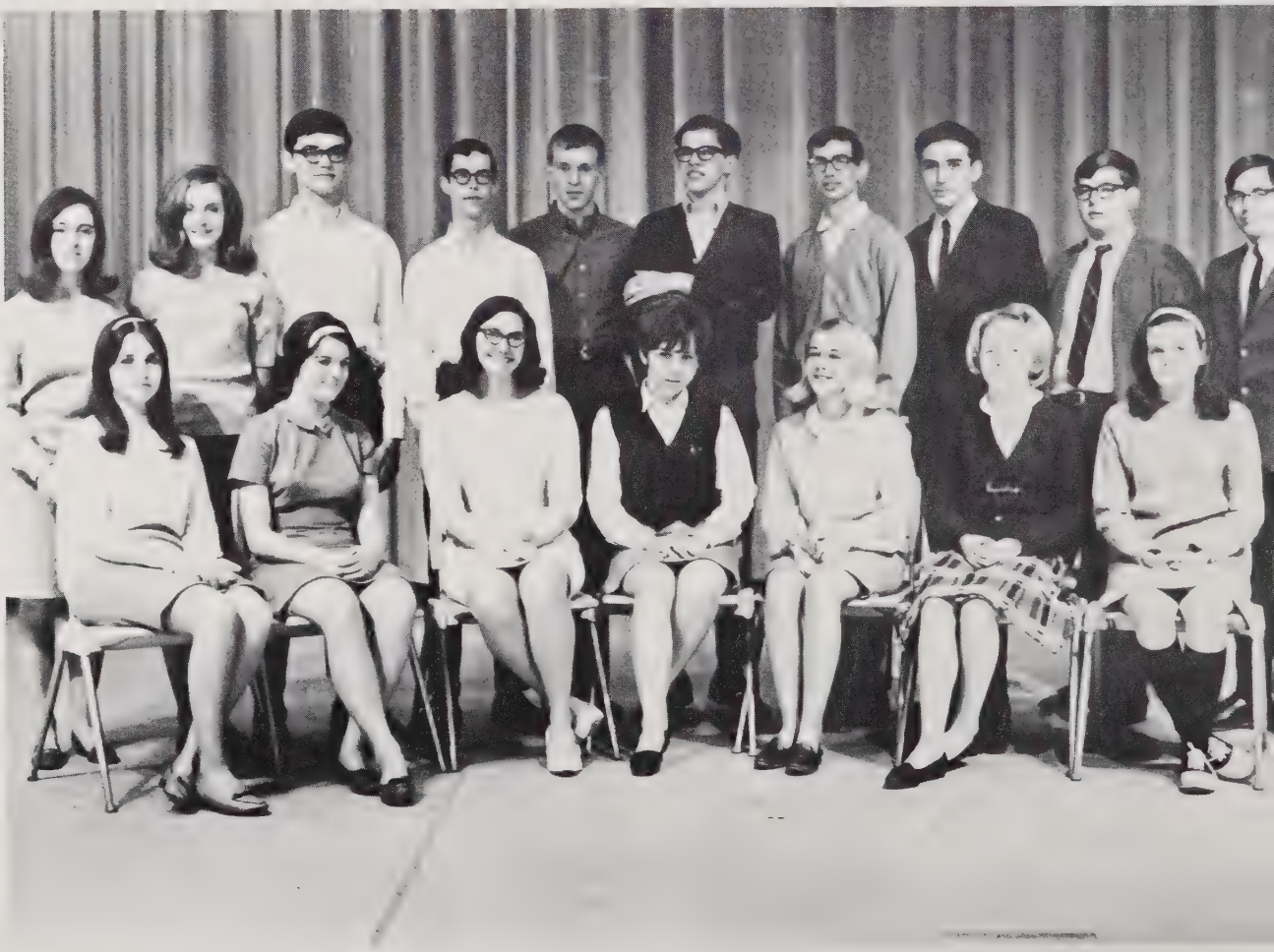

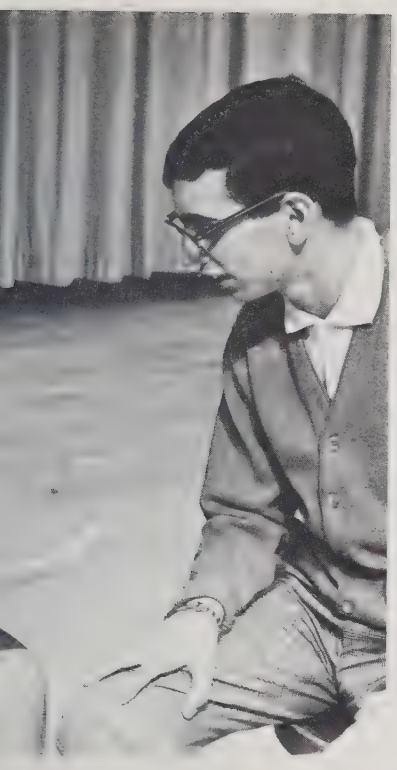

Because the Stage Committee was needed for all assemblies, chorus concerts, band and orchestra performances, and meetings, the boys were kept busy with the lighting and curtain calls.

Stage Committee:
Chairman: Raymond Burt

FRONT: David Poole. FIRST ROW: Emmett Lewis, Dan Pickett, Bill Roberts. SECOND ROW: Dwight Lee, Raymond Burt, Barry Fredricks.

FIRST ROW: Julia Hardy, Joanne Parkhurst, Judy Tripp, Dianne Duke, Arlene Poole, Lee Pugh, Joanne Wilkins, Ann Wagoner. SECOND ROW: Mona Franks, Julie Miller, Debbie Pugh, Becky Riggan, Rita Reavis, Melissa Woodard, Faithe Steele, Teresa Womble, Sue Iddings. THIRD ROW: Jimmy Barber, Robert Brinson, Kay Williams, Al Marshall, Laura Harper, Steve Enloe, Billy Stagg, Jon Thompson, Ralph May, Glenn Hanna, Janet Lobien. NOT PICTURED: Geraldine Williams, Betty Jane Milliken.

The Honor Society held their annual "battle of the brains" against the Broughton Honor Society at half time of the Enloe-Broughton basketball game. The score was 20-10 in favor of the Broughton brains.

Each year the IMAGE, Enloe's literary magazine, is published and put on sale. The magazine contains poetry, short stories, art work, and essays written by Enloe students.

President: Billy Stagg, Vice-president: Rita Reavis, Secretary: Debbie Pugh, Treasurer: Arlene Poole, Sgt.-at-Arms: Bob Brinson.

Image/reflections of Enloe's literary talent

From top to bottom: Janet Lobien, Sue Iddings, Laura Harper, Kaye Williams, Ralph May, Faithe Steele, Melissa Woodard, Becky Riggan, Teresa Womble, Dianne Duke, Jon Thompson, Steve Enloe, Anne Wagoner, Rita Reavis, Arlene Poole, Debbie Pugh, Julie Miller, Judy Tripp, Joanne Wilkins, Lee Pugh, Julia Hardy.

Service Club: President: Kelli Moore

For the Fall Inductions of the Service Club, Congressman Jim Gardner was asked to speak. At the last moment, however, the Congressman was unable to attend the assembly. In his place as guest speaker was the principal of Daniels Junior High School, Cliff Edwards. Inductions were held twice a year for students who were nominated on account of superior services rendered to the school.

SEATED: Wanda English, Teresa Womble, Dianne Coleman, Joanne Wilkins, Janet Lobien, Judy Ayers. STANDING: Jay Strong, Kelli Moore, Ronnie Davis, Steve Enloe, Horace Whitfield, Billy Stagg, Steve Walters, Karen Norton, Danny Teague, Glenn Hanna. Not pictured: Laura Harper.

After Mrs. Tetterton left, Mrs. Stallings stepped in as Service Club advisor.

OFFICERS: Secretary--Karen Norton, President--Kelli Moore, Vice President--Judy Ayers.

Historian Committee
Barbra Wilson, Chairman

Vita Phillips, Cindy Spence, Barbara Wilson, Judy Ayers.

Publicity Committee
Julia Hardy: Chairman

FRONT: Julia Hardy, BACK: Dwight Lee, Margot DeBerry, Henry Batten, Betty Moody, Richard Holdorf, Judy Tripp, Karen Polier, Randy Jones, Al Marshall, Danny Holloman.

Organizations with information/ historian, publicity, and correspondence

Keeping an accurate and up-to-date scrapbook of all the events of Enloe was the purpose of the Historian Committee. The Publicity Committee enabled people to know exactly what activities were going on by advertising upcoming events on a sign located on the front lawn. Not wanting to lose contact with the Seniors after graduation, the Correspondence Committee kept in touch with all Enloe alumni by sending letters containing news of Homecoming and Christmas activities, student games, and graduation.

Correspondence Committee: Sue Iddings Chairman

Marvene Harris, Robyn Humpreys, Debbie Whitley, Pat Gammon, Ruth King, Diana Hudgins, Sue Iddings.

Editor-in-Chief: Judy Tripp
Advisor: Miss Peggy Moore
Photographers: Jimmy Barber, Emmett Lewis.

The Eagle's Eye/ creativity outlet

The school newspaper, The Eagle's Eye, was supported by the Parent-Teacher Association and contributions. By publishing the school news, the paper acted as a means of unifying opinions and provided an outlet for creative expressions. The staff visited The Raleigh Times to further their knowledge.

Typists: Linda Daniels, Virginia Young.

Staff Reporters: Martha Williams, Judy Nevling, Kathie Flynn, Karen Byrd, Roxanne Patton, Richard Holdorf.

Sports Editor: Mike Daneils, Managing Editors: Julia Hardy, Barbara Hamby.

(Opposite page, lower left)
Circulation Editor: Brenda Barnes; Exchange Editor: Stephanie Fader; Literary Editor: Susan Carroll; Circulation Editor: Hardy Dail.

Advisor: Mrs. Paula Walsh,
Editor-in-Chief: Billy Stagg
Copy Editor: Martha Kuper

Features Editor: Karen Norton
Sports Editor: Ronnie Quick
Faculty Editor: Geraldine Williams

Business Manager: Sid Johnson
Understudy: Mike Radford.

Quotannis/an after–hours job

An annual-producing team is prepared to wrestle with an after-hours job; so it was for the 1967-1968 QUOTANNIS staff. Many a long school night was spent in the art room in order that a deadline could be met. Contrary to popular belief, all of the deadlines were met, and no pages are missing from the annual.

Classes Editor: Wanda English
Organizations Editor: Judy Ayers

Co-ordinators: Barbra Wilson, Linda Maynard
Understudy: Steve Jones.

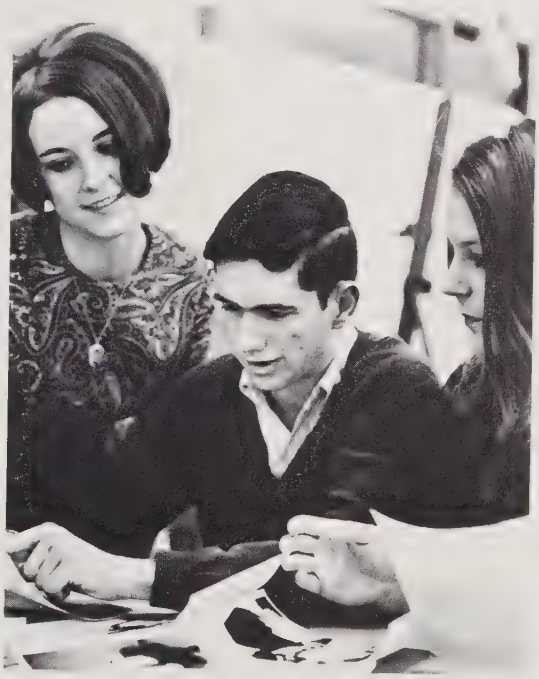

Understudies: Diane Duke, Connie Norris, Anne Wagoner, Laura Harper, Betty Jane Milliken, Wayne Smith, Jeanie Pollard.

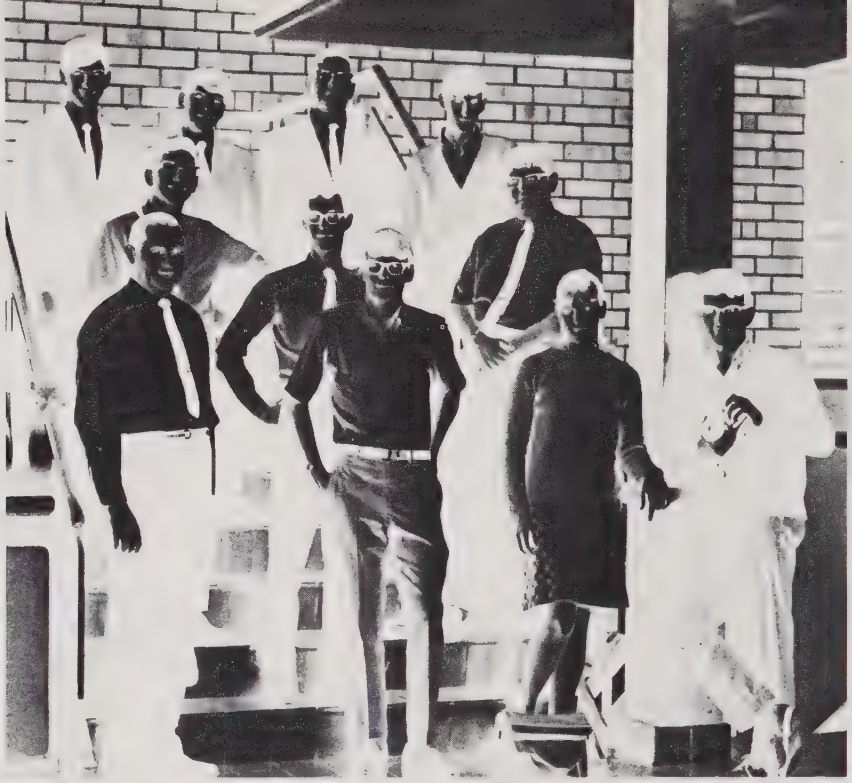

Audio-
Visual
Committee

Chairman: Pete Aan

Butch Honeycutt, Leonard Reaves, Andy Burgess, Pete Aan.

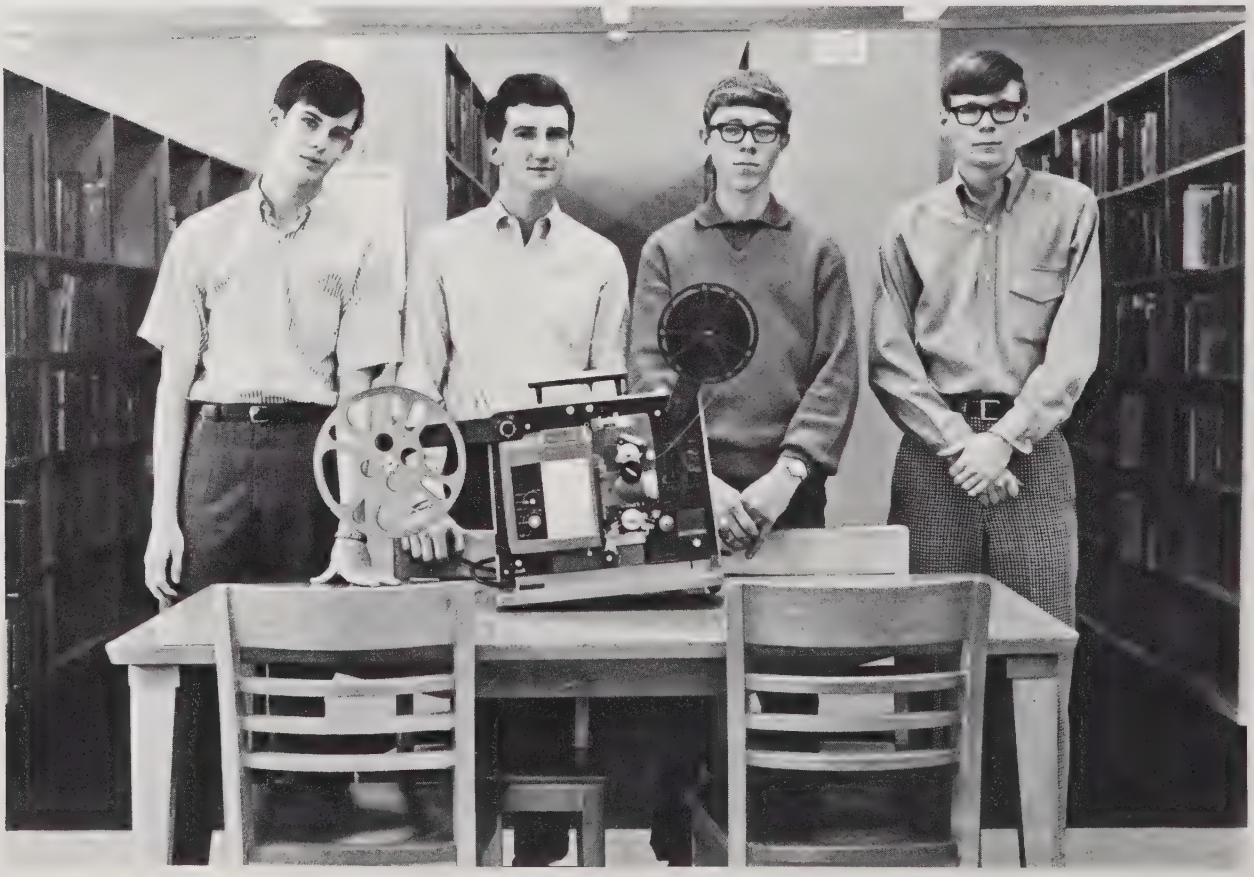

Photography Club/Money Granted For Darkroom

The Photography Club was granted two hundred and fifty dollars for a dark room and dark room facilities. The Student Council voted to give the club the money, and the Budget Committee approved the vote. The room will be used for training new school photographers. By doing that, the cost of professional photographers for the EAGLES EYE and QUOTANNIS will be cut.

FIRST ROW: Mr. Mayes--advisor, Pete Aan, Judy Williams, Emmett Lewis. SECOND ROW: Jimmy Barber, Tommy Lambert, Tommy Bland. THIRD ROW: Steve Brown, John Cyrus, Robert Holdorf, John Daniels.

Library Committee: Chairman: Joanne Parkhurst

FIRST ROW: Joanne Wilkins, Joanne Parkhurst, Mona Franks, Lynn Phillips, Barbara Liles, Cathy Ellington, Debbie Layton. SECOND ROW: Terry Bevacqua, Gayle Ellington, Margie Fish, Phyllis Burnette.

Cafeteria–Lounge Committee:

Co–chairmen: Jimmy Barber And Jon Thompson

FIRST ROW: Jimmy Barber, Robert Brinson, Jon Thompson SECOND ROW: Joanne Wilkins, Karen Byrd, Teresa Womble.

Lost And Found Committee:

Chairman: Elizabeth Lawrence

SEATED: Ann Murphy, Elizabeth Lawrence STANDING: Karen Hulsey; Becky Beckler, Sara Atkins, Cathy Minshew, Ruth King, Margaret Kissell, Kitty Green, Janet Hairr.

School Store Committee:
Chairman: Horace Whitfield

The School Store stepped up sales with its annual "record-breaking discounts!" Numerous paperbacks, needed for English and other classes, school calendars, and the newly-published Research Paper forms, were sold in the Student Lounge School Store.

Jimmy McKenzie, Horace Whitfield, Richard Holdorf, Barbra Wilson, Susan Baskett, Walter Brand, Dianne Coleman, Lynn Murphy.

House And Grounds Committee: Chairman: Tommy Lloyd

Tommy Lloyd, John Goss, Leonard Reaves, Steve Desaulniers, Roddy Seymour, Al Marshall.

Maintenance And Supply Committee: Chairman: Ronnie Davis

Freddy Puryear, Steve Desaulniers, Ronnie Davis, Glenn Hanna, Andy Burgess.

The minute someone ran out of any supply, he took his troubles to the Maintenance and Supply Committee. Cries for red, green, and white paper became deafening to Ronnie Davis and his committee members around Christmas time. The bookroom boys worked every morning for requisitioning and other services.

Safety Committee: Chairman: Bruce Gulley

FRONT: Bruce Gulley, Jimmy Wofford. BACK: Jimmy Brazil, Mike Dowdy, John Glover, Jack Savage.

Civil Defense Committee: Chairman: Danny Teague

Danny Teague, Hank Harris, Patty Zipperer, Steve Desaulniers, Jimmy Robinson.

Sandra Meekins, Dianne Duke, Laura Harper, Ken Coley, Kathy Montgomery, Rita Reavis, Charlotte Hardy, Richard Holdorf.

Standards Committee:
Chairman: Laura Harper

SEATED: Connie Norris, Pat Vandiford, Betty Moody.
STANDING: Barbra Wilson, Al Marshall, Robyn Humphries.

Social Standards Committee:
Chairman: Betty Moody

Hospitality Committee: Chairman: Teresa Womble

FIRST ROW: Teresa Womble, Joanne Wilkins, Nancy Page. SECOND ROW: Janet Lobien, Margaret Matheson, Ann Carver, Karen Norton, Betsy McClellan.

Devotional Club: Chairman: Gayle Walker

Dickie Massey, David Thrift, Randy Stott, Harriet Enzor, Lee Pugh, Sara Simpson, Connie Norris, Gayle Walker, Ruth Watts, Carolyn Gay, Judy Nevling, Ann Johnson, Virginia Young, Linda Daniels.

Fellowship Of Christian Athletes:
President: Anton Wilson

FIRST ROW: Leroy Johnson, Doug Donnald, Dennis Jones, Rick Bevaque, Hank Harris, Jimmy Phillips, Anton Wilson, Billy Stagg, Richard Holdorf, Grady Hobbs, Steve Walters, SECOND ROW: Steve Desaulniers, Wayne Smith, Trip Critcher, Jimmy Robinson, David Poole, Milton Cox, Steve Johnson, Mike Dowdy, Steve Boles, Al Denton, Steve Surratt, Archie Underhill, Tim Smith, Mike Barham, Steve Enloe, Danny Teague, Al Marshal.

Hi-Y: President: Sonny Wall

Future Homemakers Of America:
President: Marvene Harris

SEATED: Marvene Harris, Ginny Muse, Bonnie Wilkins, Pollie Saunders, Faye Blackwood, Patsy Gray. STANDING: Cathy Dayberry, Debbie Layton, Donna Burke, Gayle Ellington, Linda Desern, Teresa Wilson, Ann Jefferson, Wanda English, Deborah Stlkes, Suzanne Hall.

Y-Teens: President: Arlene Poole

Health Careers Club: President: Judy Ayers

Mrs. Holland--Advisor, Miranda Fields, Craig Griffin, Rachel Rogers, Randy Roberts, Patsy Gray, Sue Iddings, Clyda Workman, Peggy Pirman, Judy Ayers, Elizabeth Lawrence, Debbie Lancaster, Vickie Gordon, Nancy Hopkins, Pollie Saunders, Janet Hairr, Sara Simpson, Karen Hulsey, Pat Gammon.

Science Club: President: Jon Thompson

Clyda Workman, Vicki Gordan, Sara Simpson, Lee Pugh, Betty Jane Milliken, Raymond Burt, Jon Thompson, Tommy Bland, John Cyrus, Shang Hsiung, Ken Coley, John Abron, Karl Larson, Tommy Stone.

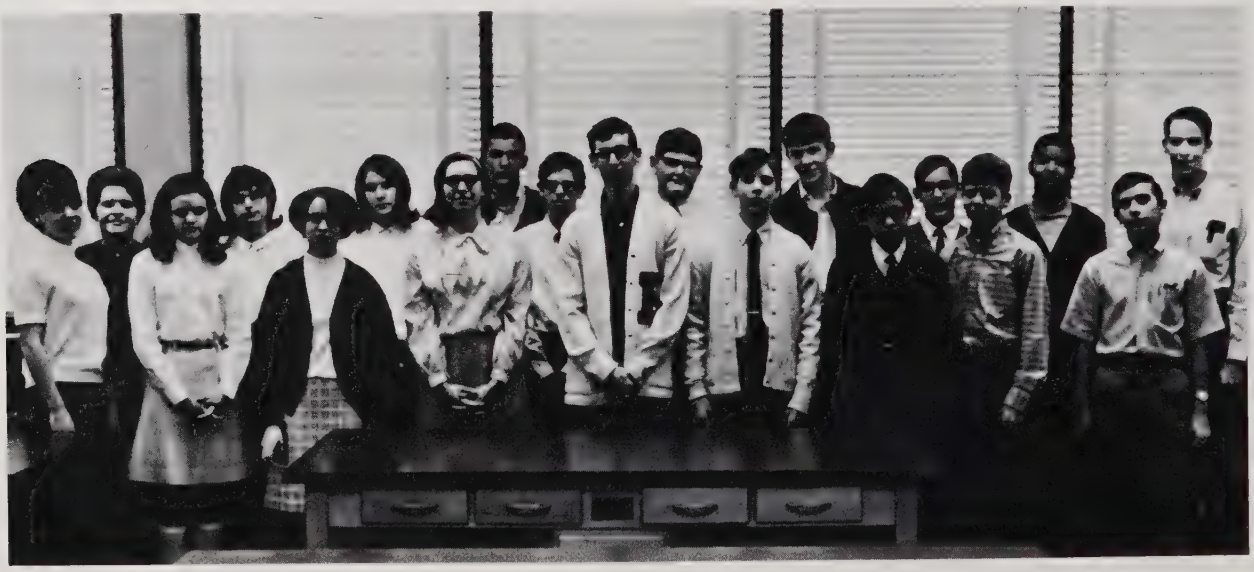

German Club: President: Anton Wilson

Randy Aliff, Raymond Burt, Karl Larson, Jimmy Barber, Horace Whitfield, Steve Enloe, Mr. Howard--Advisor, Chip Davis, Tommy Lambert, Billy Stagg, Anton Wilson, Jon Thompson.

Future Teachers Of America: President: Patty Zipperer

Nancy Harris, Ruth Elmore, Patty Zipperer, Terry Steele, Janet Hairr, Laura Hawkins, Miss Tongue--Advisor, Susan Mills.

Vocational Industrial Clubs of America

FIRST ROW: Mr. Underwood, Irene Scott, Donna Warren, Carol Wood, Alice Christmas, Annette Bagwell, Pat Bailey. SECOND ROW: Tommy Barham, Gerri Wheeler--President, Durleen Aman, Gerald Strickland, Jeanette Lassiter. THIRD ROW: Phil Griffin, Smitty Harvell, Ken Jones, Wayne Cameron, Charlie Ellis, Wayne Johnson, FOURTH ROW: Curtis Barlow, Bobby Hocutt, Gray Mabe, Ed Brantley, Steve Macon, Jim Dixon.

December 4th-11th was DECA week for the members of the Distributive Education Clubs of America. During this week corsages were presented to all of the teachers and a large display was shown in the North Hills shopping center. Members attended district meetings for DECA Sweetheart and Job Interview contests. Two delegates, Charles Spurgeon and Sandi Jackson, were representing Enloe's DECA in an Orange County meeting.

SEATED: Drewene Williams, Dianne Coleman, Linda Tilton. STANDING: Debbie Whitley, Rhonda Ross, Gayle Ellington, Pat Vandiford, Carolyn Pearce, Wanda Taylor, Pat Peoples, Robin Humphries, Barbara Liles.

Future Business Leaders Of America

Distributive Education Clubs Of America

FIRST ROW: Patsy Holder--secretary, Penny Summers, Carol Tetterton, Vickie Fuller, Sandi Jackson, Bunny Stell, Judy Evans, Rose Radford, Jeannie Vincell, Donna Wall, Joe Curl. SECOND ROW: Chris Shaw--president, Sid Johnson, Jerry Baker, Dan Beckler, Lonnie Turner, Charles Spurgeon, Owen Kearney--vice-president, Willis Lee, Candace Wiggins, Sonny Wall, Dean Taylor, Tommy Roberts, David Peoples, Terry Lowery.

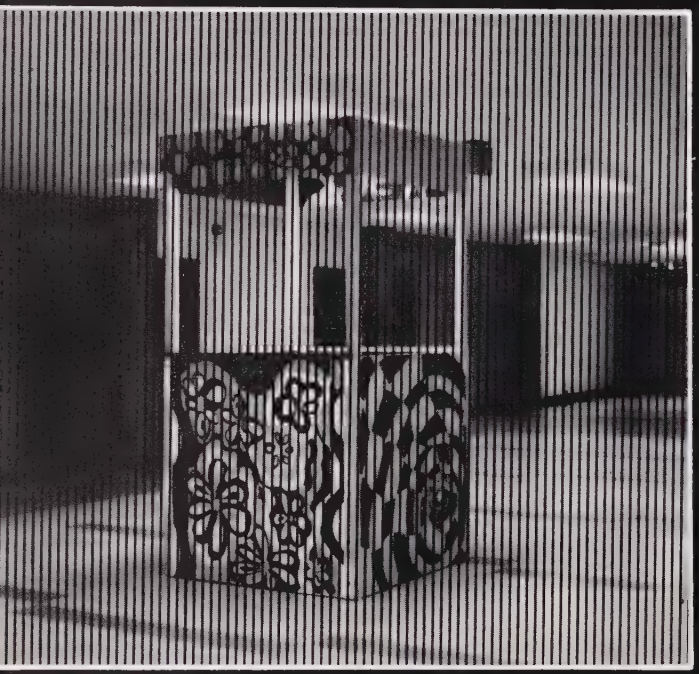

SPO

TS

DR

Football/ violence with a purpose

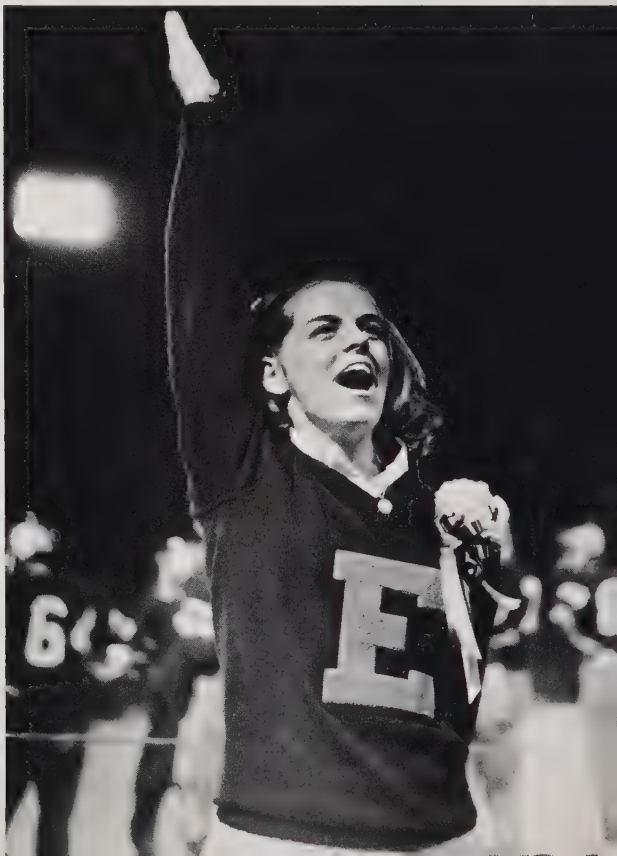

Head Junior Varsity Cheerleader, Barbara Wall, led the football crowds in a victory cheer.

The coaches/ the brains behind the power

Mr. Bob Deaton

Although Enloe's football team didn't meet up with the student's expectations, Mr. Don Woods, having been coach for four years, stated that the boys worked hard and should be commended for their efforts.

After working with the Junior Varsity football team for two years, Mr. Guy Mendenhall assisted in coaching the Varsity team.

New to the coaching staff for the 1967-1968 year was Mr. Bob Deaton, who came to Enloe after coaching two years at Liberty High School and teaching for one year in Greensboro.

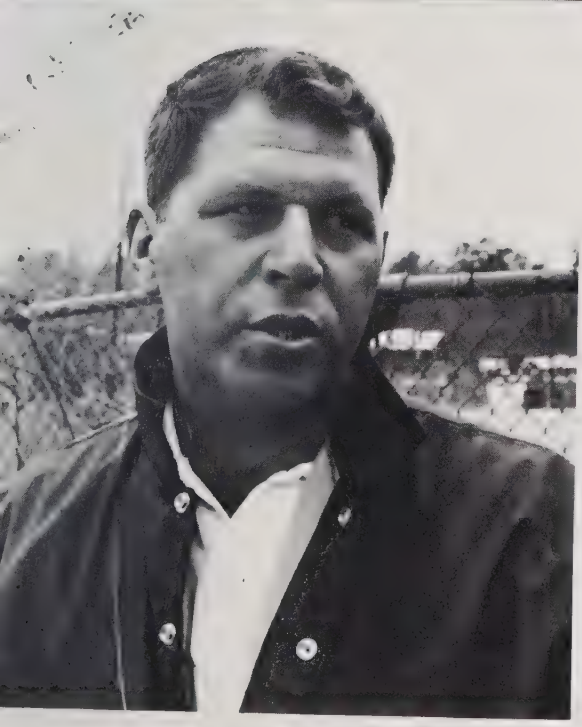

Mr. Don Woods

Mr. Guy Mendenhall

FIRST ROW: Coach Mendenhall, Neil Buchannon, Jimmy Brazil, Danny Gordon, Randy Stott, Anton Wilson, Trip Critcher, Alvin Banks, Ricky Bevaqua, Jimmy Robinson, Al Barbour. SECOND ROW: Coach Woods, Kenny Smith, Lee Thornburg, Dean Taylor, Bob Faust, Bob McGaugn, Austin Foster, Ronnie Evans, David Humphries, Carroll Wilson, Leroy Johnson. THIRD ROW: Coach Deaton, Mike Daniels, Milton Cox, David Lane, Leslie Ligon, Dan Sharpe, Lumas Barns, Charles Young, David Richburg, Bobby Wilder. FOURTH ROW: Wayne Smith, John Matthews, Jeff Jeffreys, Don Wilson, Don Smith, Robert Perry, Hosea McCallister, Charles Eddins, William Bley.

Varsity football/ a genuine effort

The excitement of Eagle football this year was inspired by a jarring tackle, a key block, a difference of opinion. Even though the Eagles had a rough season, they still thrilled the crowd with a sudden burst of power. Relentless machine-like work, the aim of the Enloe Varsity Football team, made opposing teams unable to forget that they had played Enloe.

As Alvin Banks looked on, Trip Critcher reached out to upset his opponent's efforts.

Don Wilson snapped back for a pass to evade the Goldsboro Earthquakes.

a long run—
Charles Young/ then paydirt

"We want a touchdown, we want a touchdown" was the cry as Charles Young sped for the end zone. Varsity cheerleader Penny Antone prompted Eagle fans as the team made their first score of the year.

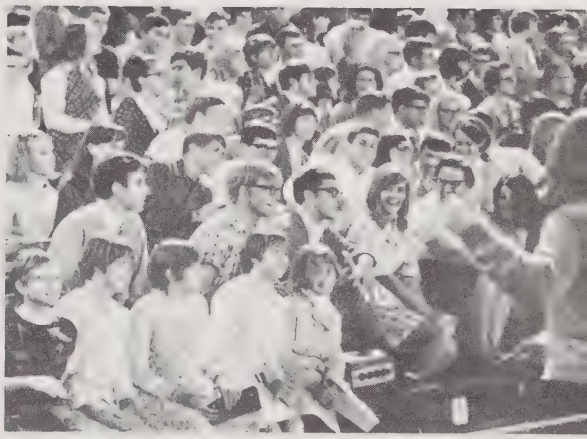

Enloe's first game left both players and fans cheering and delighted with a score of 18-0 over the White Imps. We were not sure how Mrs. Thomas felt, but she greeted Enloe students with gusto and informed them that she missed them terribly. A new Cary teacher, Mrs. Thomas had always been a dedicated Eagle fan.

Cary falls to Eagles—18–0

Terry/an enthusiastic cheer

Terry Bevacqua, a member of the Varsity Cheerleading squad, raised her pompons high in a cheer for victory. VICTORY! VICTORY!

The Eagles battled Goldsboro but lost 6-0.

Junior varsity football/ experience combined with youth

KNEELING: Chip Radford, Greg Massey, Norman Davis, Ricky Gurkin, Hank Roberts, Harold Robinson, Doug Chappel, Ernest Bridges, Ross Parks, Jimmy Parker, Eddie Godwin, Clifford Watson, Charles Godwin, William Bridges, and Bobby Lucas. STANDING: Coach, Mr. Mills: Wayne Ellis, Freddie Puryear, James Mitchell, Mike Hinnant, Ronnie Hunter, Roy Hall, Mike Dowdy, Richard Douglas, Billy Driner, Charlie Brown, Doug Murray, Freddie Jones, Russell Lavoy.

Junior Varsity's Eddie Godwin, William Bridges and James Mitchell poured it on Fayetteville to defeat them 13 to 6.

Junior Varsity Cheerleader, Pat Green, portrayed her hopes for the football team through a triumphant cheer.

Basketball/ underclassmen dominated cagers

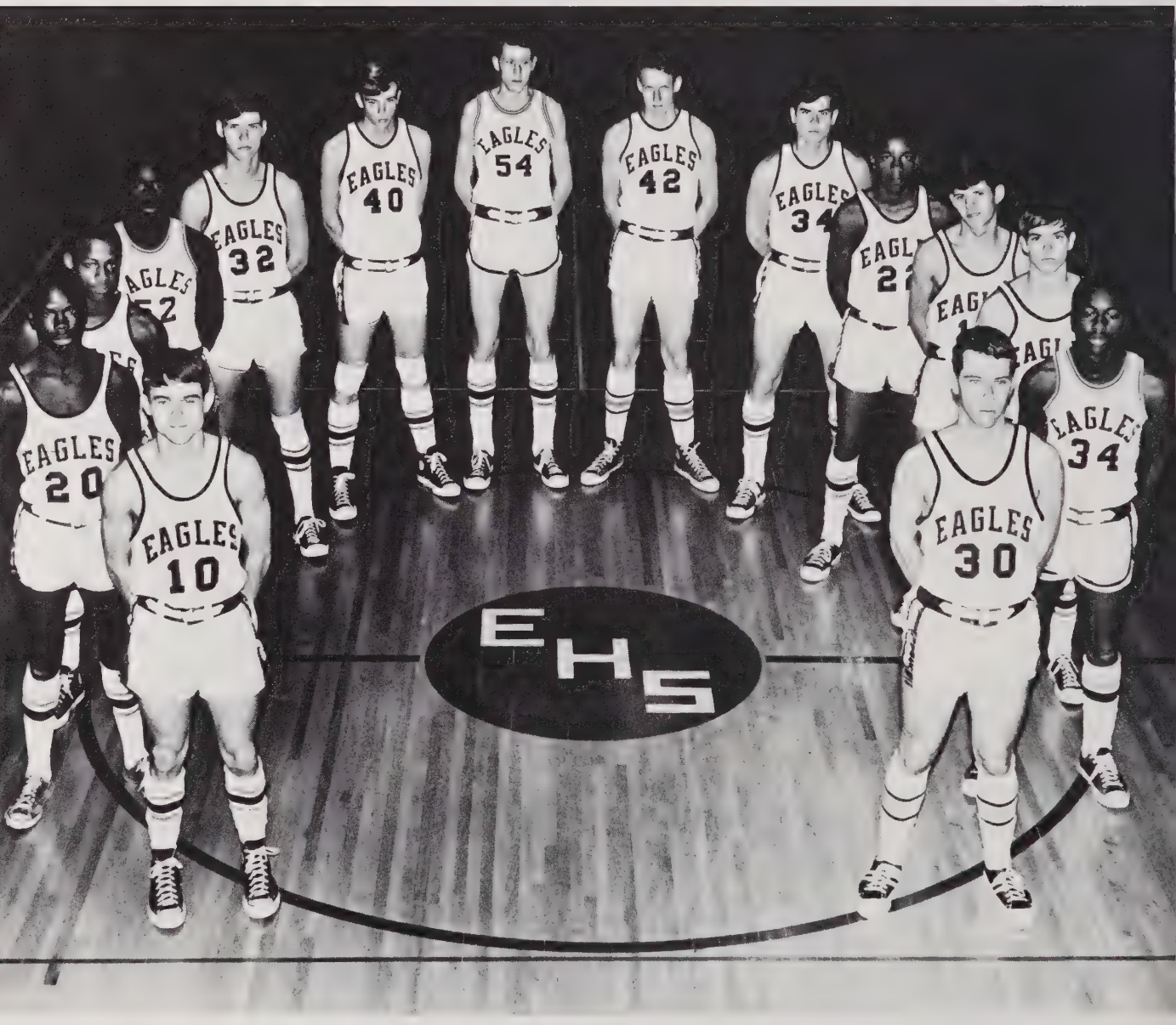

Lee Thornburg, Hosea McCallister, Alvin Banks, Willie Burden, Trip Critcher, Bill Hauser, Al Denton, Kenneth Bradley, Hardy Dail, Robert Perry, Steve Moore, Bill Nickel, William Bridges, Jimmy Robinson.

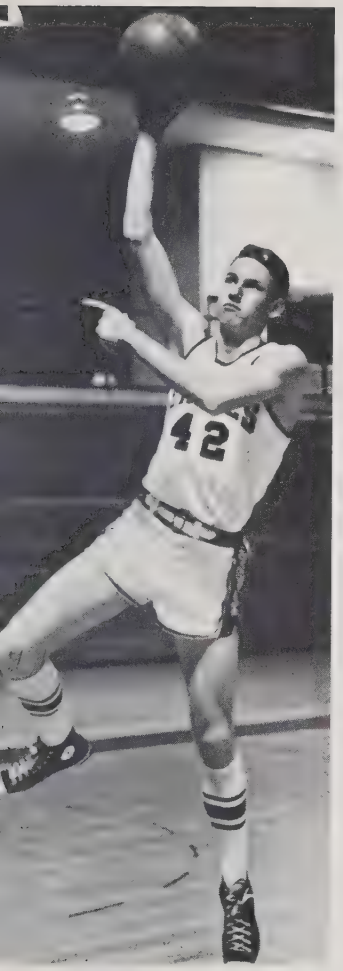
42

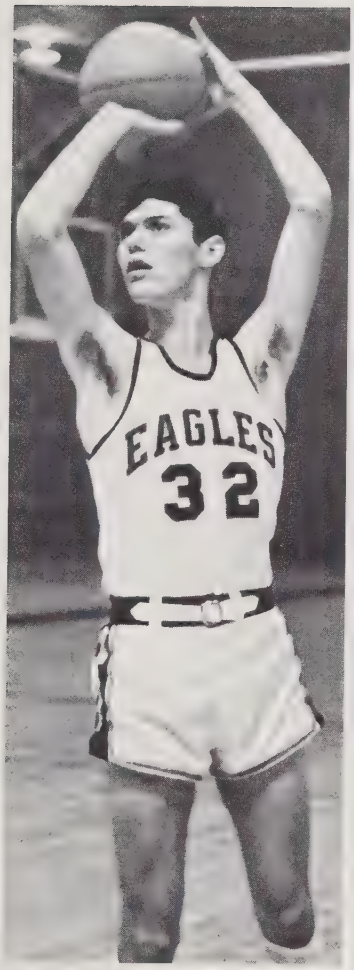
EAGLES
32

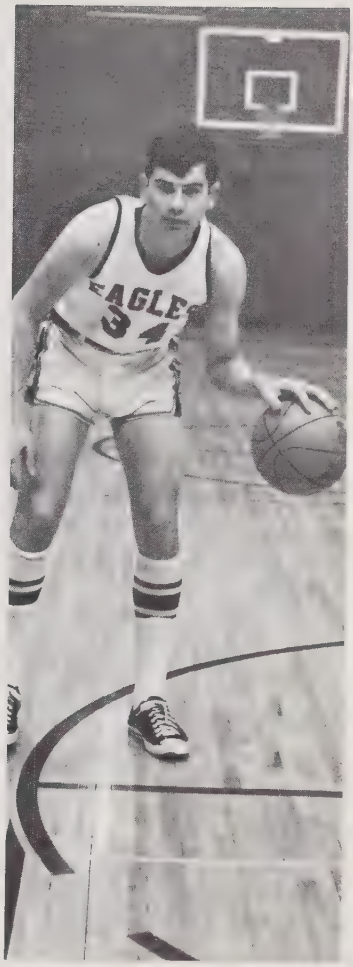
EAGLES

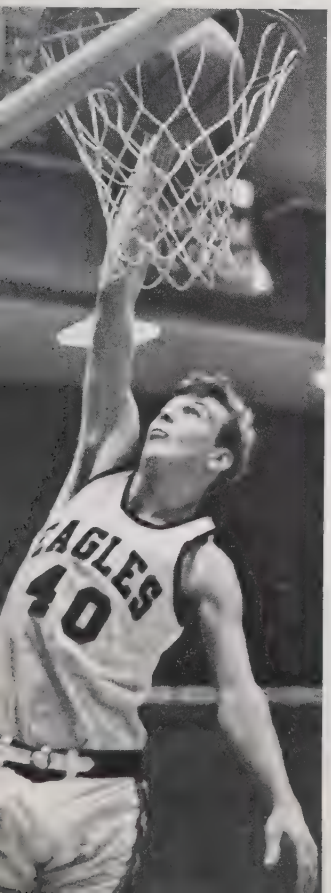
EAGLES
40

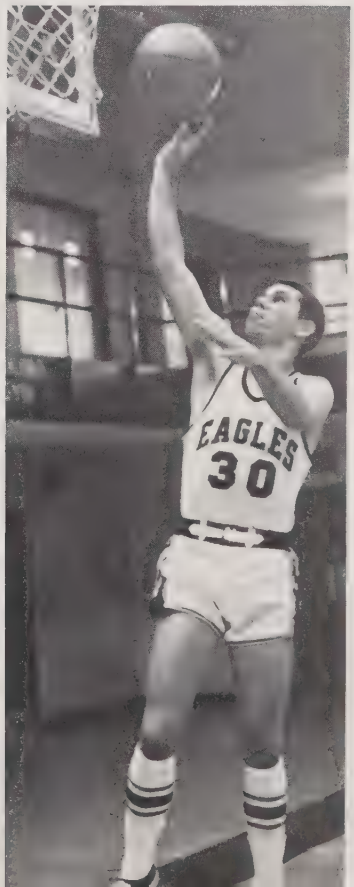
EAGLES
30

Junior Members: Lee Thornburg, Bill Nickel, Robert Perry, William Bridges, Alvin Banks, Steve Moore, (Not Pictured) Willie Burden.

Enloe hit the hardwood with a new coach/ Mr. Guy Mendenhall

Robert Perry fouled Broughton player who was shooting to a team mate.

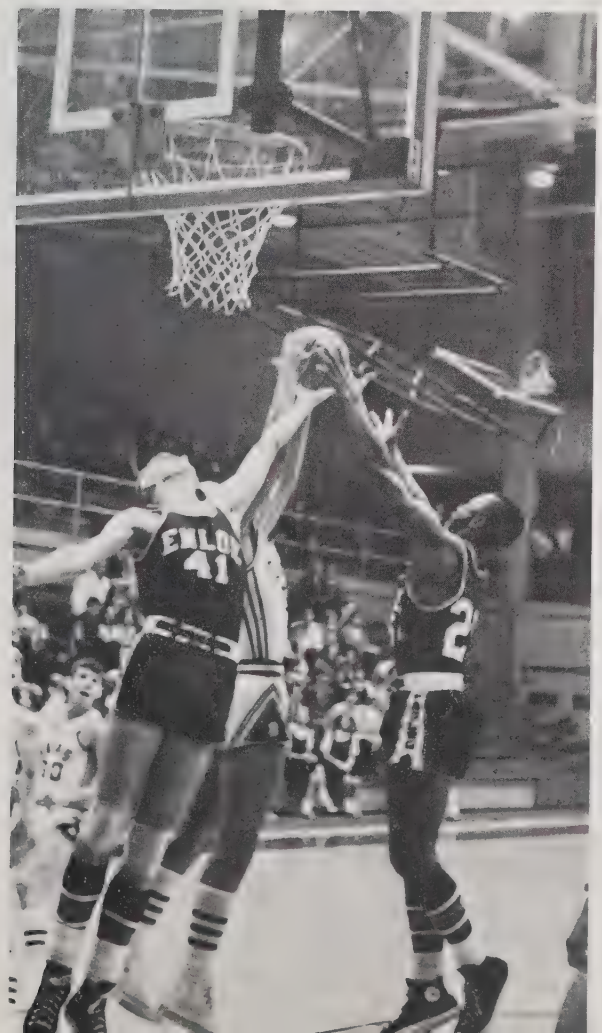

Hauser and Banks scrapped for the ball to take it away from the Caps.

Practice/key to precision

Starting out with little experience, the Enloe Eagles hoped to begin again a winning streak in basketball. Practice, held every afternoon for two hours, seemed to be the key to precision and the co-ordination necessary for a group of boys to be called a team.

Alvin Banks leaped to score two against Broughton.

"Gimme an 'E' "

Remember the first pep rally, which was held in the gym? The students clapped loudly when the cheerleaders handed the megaphone over to Andrew who forgot how to spell Enloe in the cheer, "Gimme an 'E'."

Junior varsity basketball/ experience gained for next year's varsity

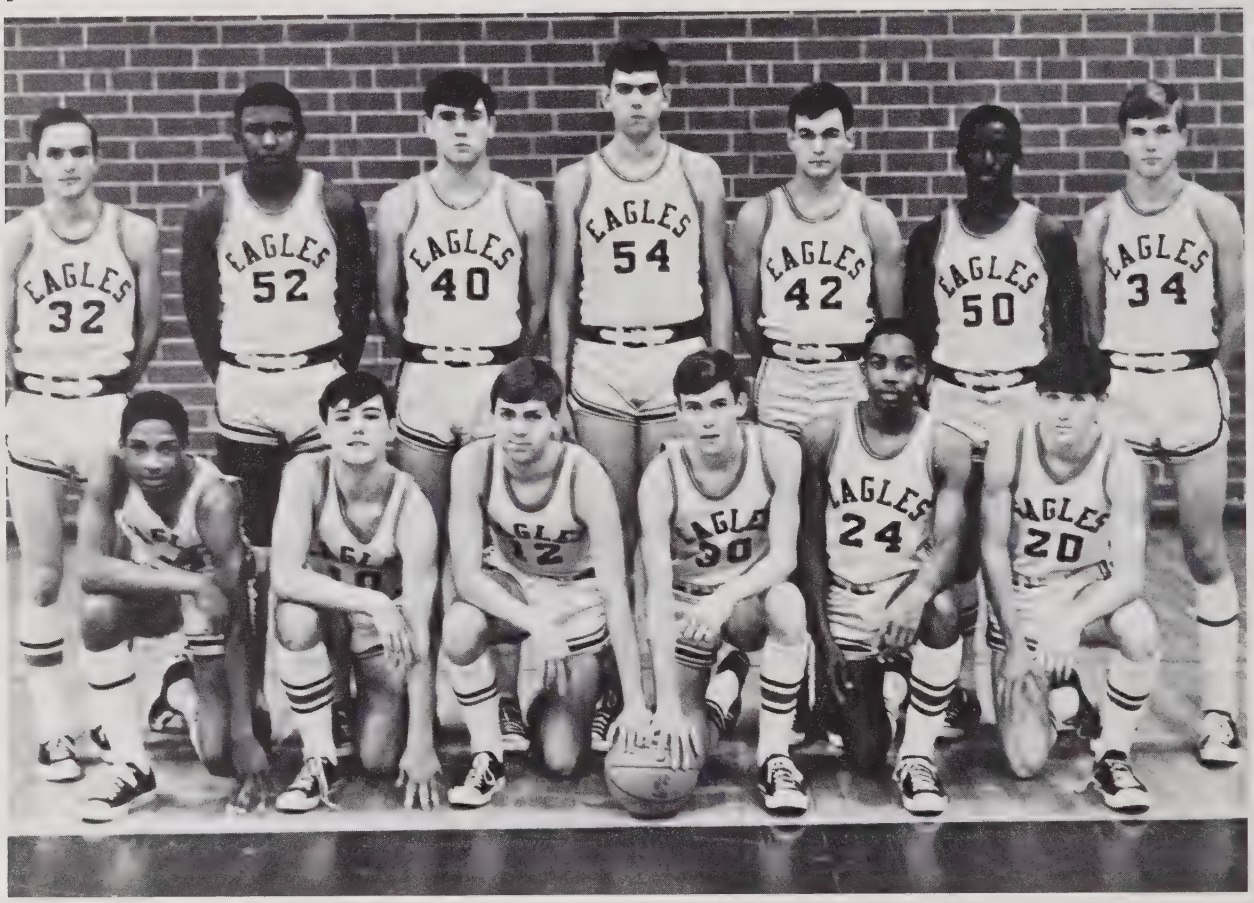

KNEELING: Charles Williams, Freddie Puryear, Steve Surratt, Ed Watkins, John Abron, Greg Massey. STANDING: Bobby People, Ronnie Hunter, Wayne Ellis, Archie Underhill, Rudy Puryear, Willie Burden, Steve Boles.

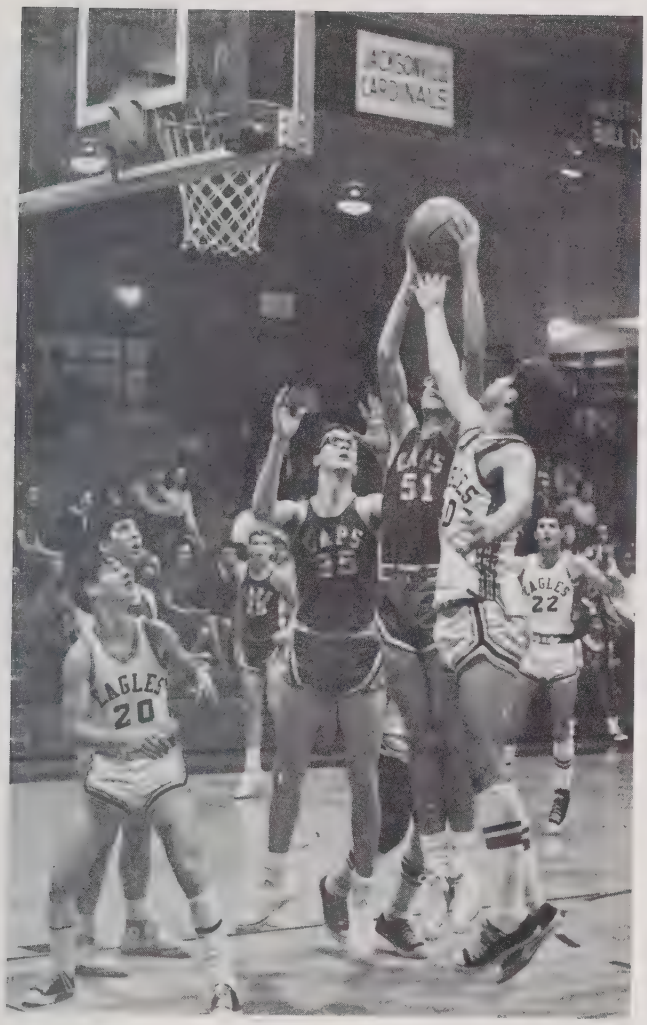

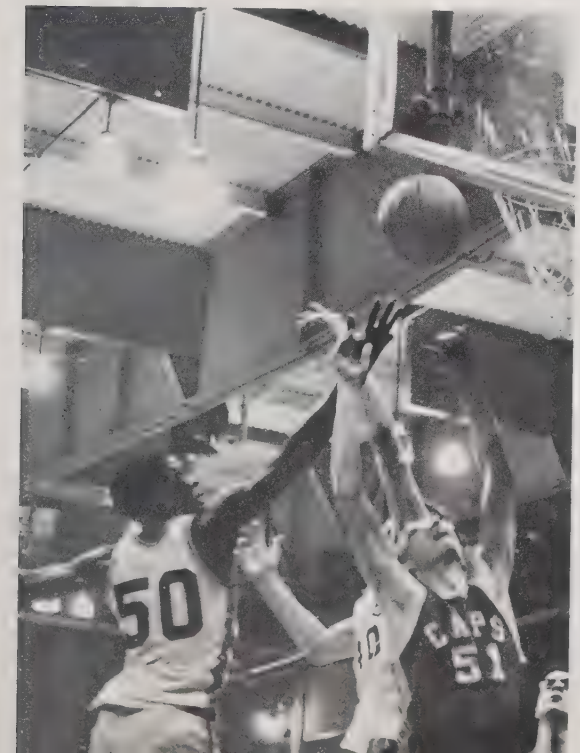

(Above left) Greg Massey anxiously awaited the outcome as Wayne Ellis tried unsuccessfully to make a recovery.

(Left) Willie Burden struggled to tip a favor to #40, Wayne Ellis.

Wrestling/Tolley for coach

KNEELING: George Crawford, Jimmy Phillips, Ronnie King, Shang Hsuing, Kenneth Peebles. FIRST ROW: Joe Snipes, Monroe Enzor, Danny Teague, David Sugg, Jimmy McKenzie, Dan Shapiro. SECOND ROW: Tommy Stone, Wayne Clay, Danny Gordan, Carroll Wilson, David Thrift.

Mr. Avery Tolley, wrestling coach, came to Enloe in 1966 to train the wrestling team.

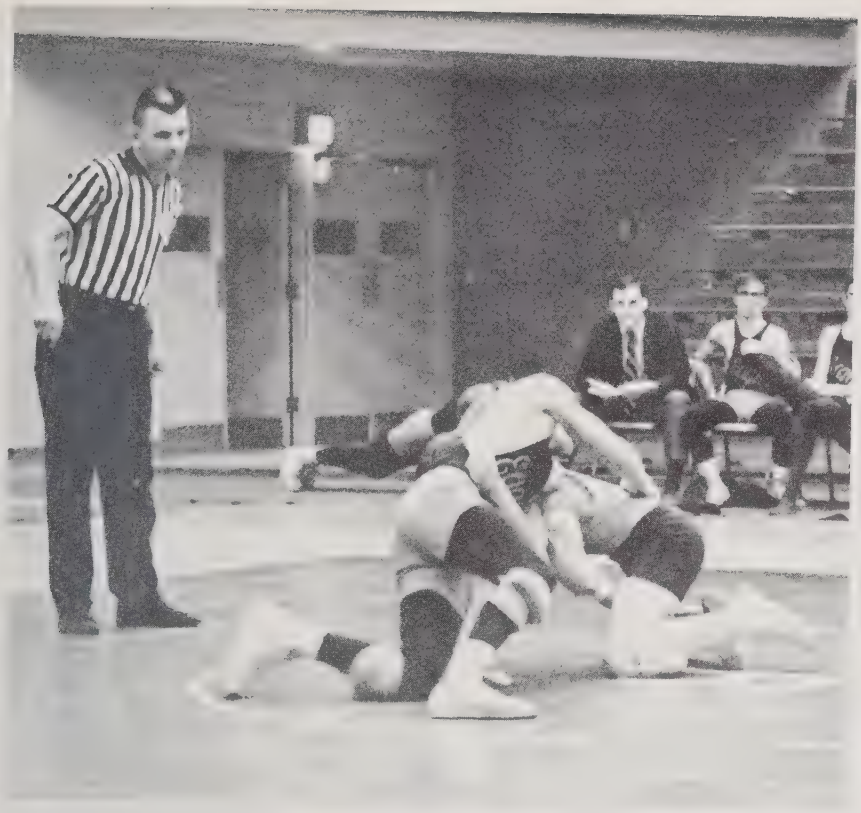

Coach Avery Tolley and wrestling team member, Jimmy Phillips, looked on as an opposing team member was downed by Enloe.

Eagle wrestler prepared to pin struggling opponent.

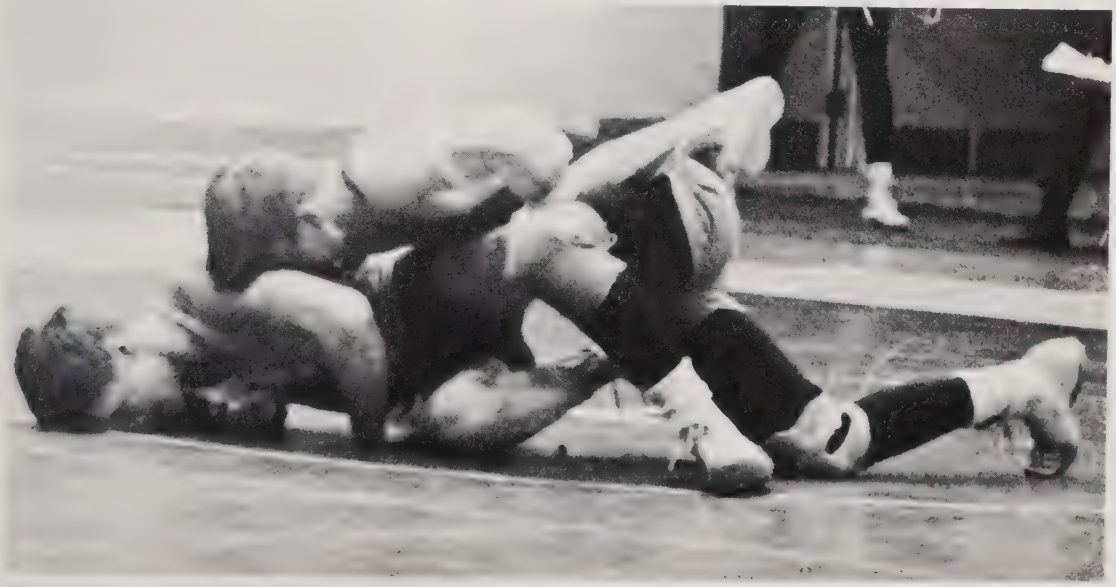

Baseball/re–awakening of spring athletics

Coach Leon Sexton aimed to prove that baseball is more than a game of running and hitting, but also of concentration and emotion. Starting in mid-Winter, the boys began to prepare themselves for the coming season by running and weight-lifting.

"I'll see that and raise you five!"

Sexton presented game strategy to players.

Tennis/veterans from '67

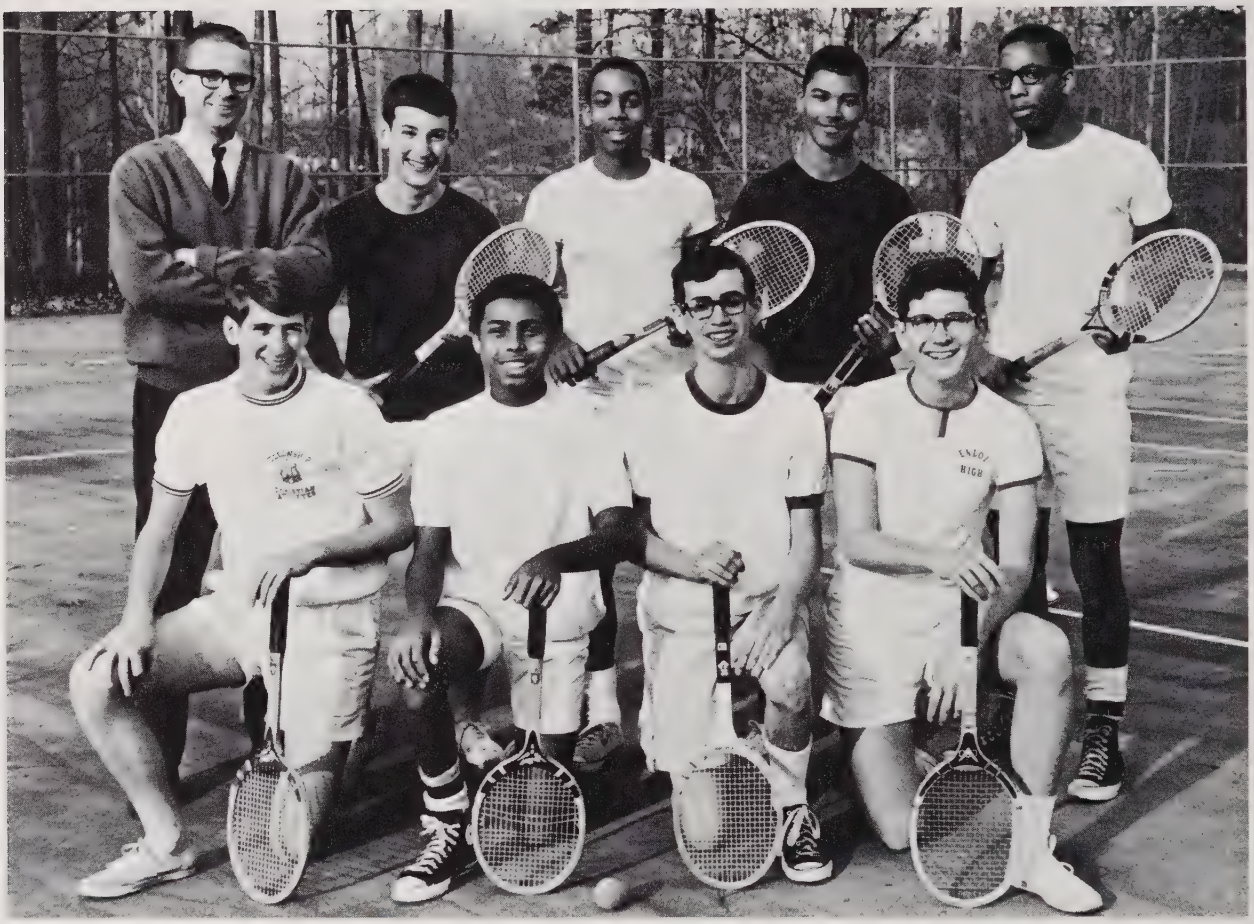

KNEELING: Steve Enloe, John Hilliard, Jon Thompson, Jimmy Barber. STANDING: Mr. Wendell Howard--Coach, Bob Brinson, John Abron, Hubert Fitts, James Abron.

The members of the 1968 Tennis Team were all veterans from last year's tennis season. Since Enloe has its own tennis courts, the team worked out every afternoon after school when warm weather hit in preparation for new opposition.

Tennis team member, Robert Brinson, prepared for a serve.

Track/Mills coached spring competition

KNEELING: Leroy Johnson, Steve Surratt, Lumus Barnes, Lee Thornburg, Alvin Banks, Mike Dowdy
STANDING: Robert Perry, Bobby Wilder, Ray Ferrell, David Richburg, Robert Poindexter, Phil Capucille, Bill Ferrell, Jimmy Mitchell, Charles Young, Butch Honeycutt, Steve Walters, Steve Johnson, Mike Daniels, Jeff Jeffreys, Anton Wilson, John Mathews, John Stubbs. Mr. Mills, coach, not pictured.

Managers/athletic assistants

Sammy Rideout helped out with the equipment for the athletic teams.

VARSITY MANAGERS: SEATED: Terry Moore, David Smith. STANDING: Richard Holdorf--trainer, Walter Brand, David Thrift.

JUNIOR VARSITY MANAGERS: John Cyrus, David Cyrus, Ken Coley.

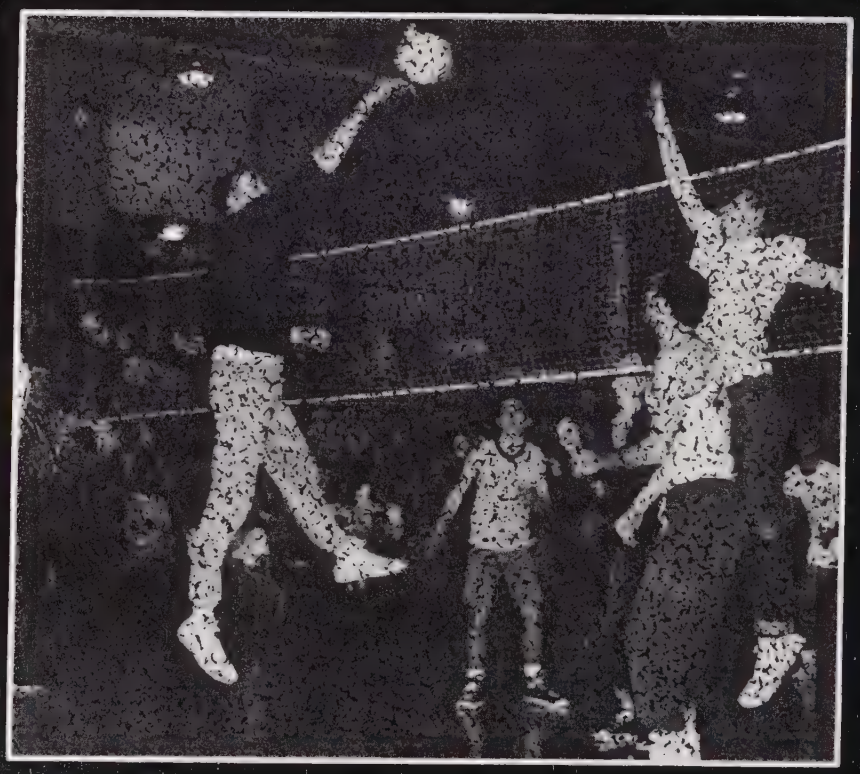

FEATU

S

R

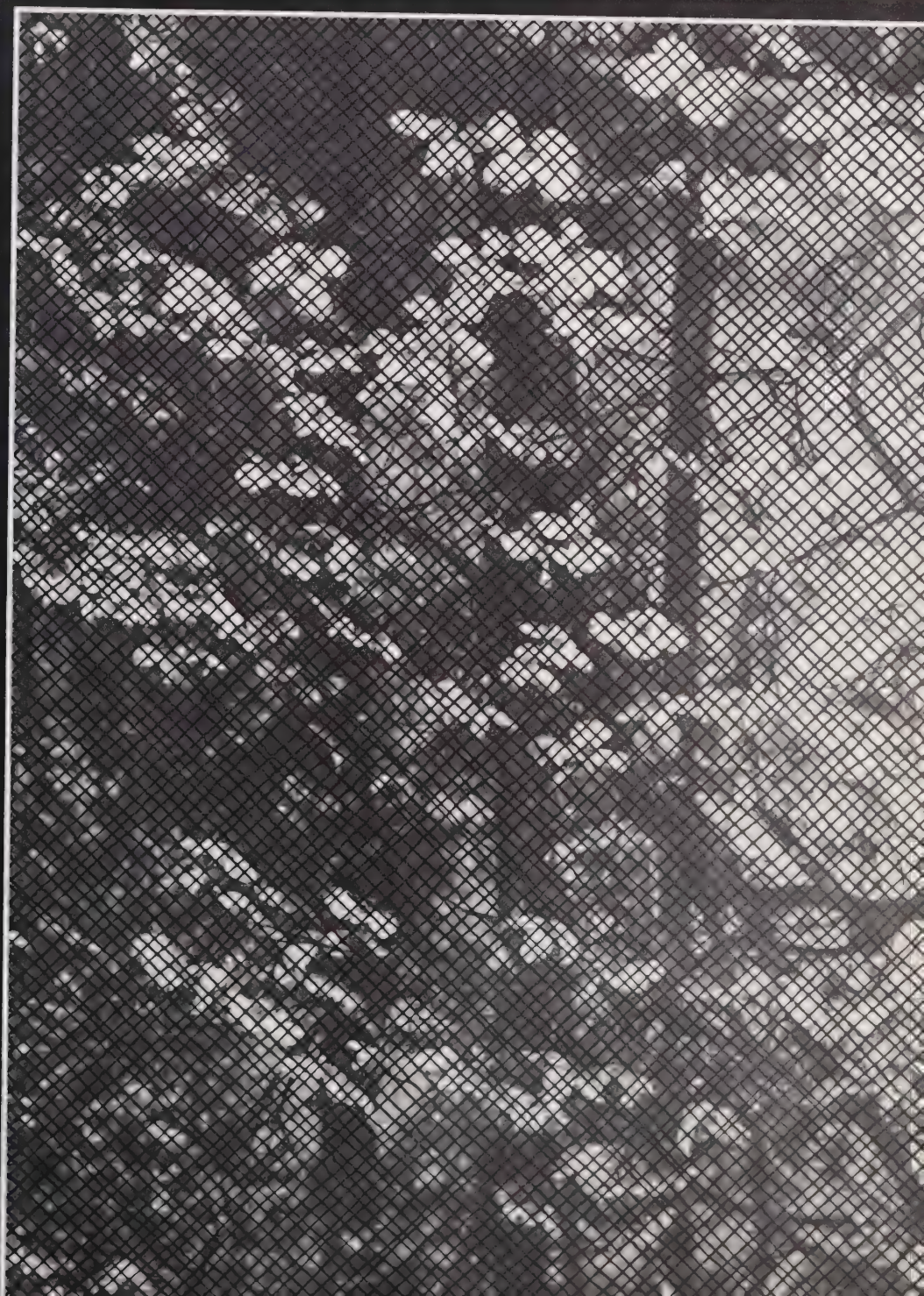

Leroy Johnson found something amusing in the center of a huddle.

Cindy Spence/crowned queen

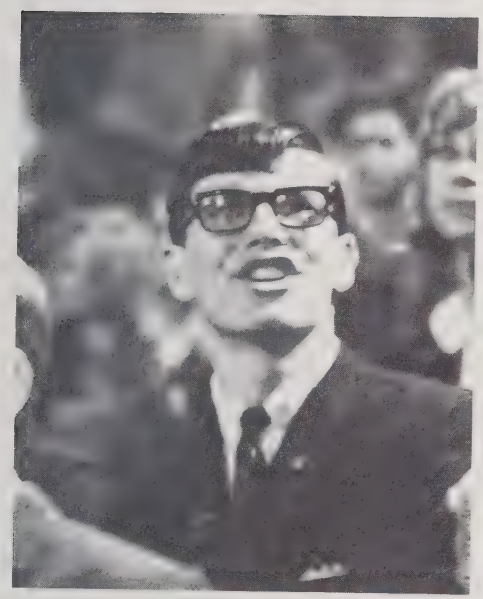

The Homecoming activities, excluding the chaos of graduation, were probably the peak of excitement for the entire school year. The preparations, which took a lot of time, consisted of a "rebel-rousing" pre-game bonfire led by the cheerleaders, pep-band, and the folk-singing group; the annual barbeque sale and dinner; decorations made up of a huge figure of a football player, a float for homecoming queen, Cindy Spence; hall and cafeteria displays; and the half-time performance done by the Marching Band, Marching Unit, and the Majorettes.

Billy Stagg viewed a long pass with interest.

Danny Teague played the part of a cheerleader to dig up some extra spirit from the crowds during the homecoming game.

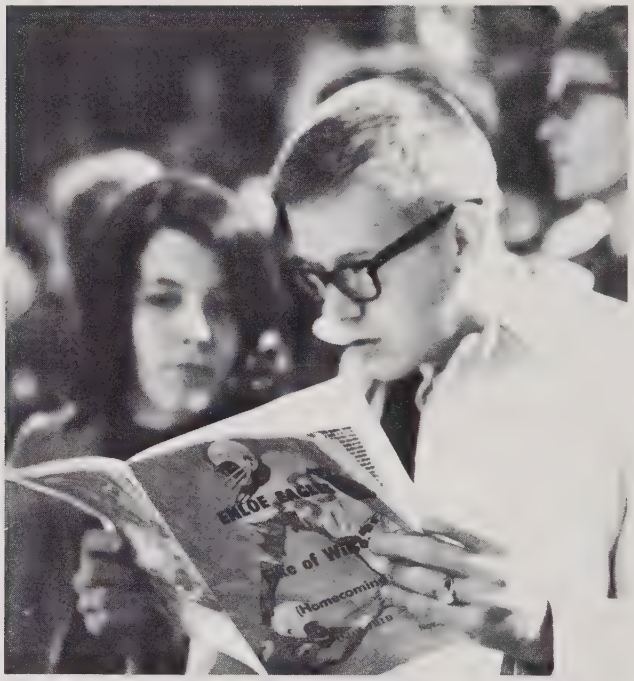

Fans looked up Enloe's lineup.

Betty Moody, Student Council Representative, with escort Steve Enloe, was presented flowers by Head Marshal, Hardy Dail.

Penny Antone, Junior Class Representative, was escorted onto the field by Ed Watkins.

The Majorettes, Marching Unit, and the crowds stood at attention while the Marching Band played the "Star-spangled Banner."

Stan Ferguson started the pep band off with "Dixie" at the Bonfire.

Cindy Spence/ homecoming queen

The 1967 Homecoming Queen, Cindy Spence, was elected for Senior Class Representative by the Seniors. Later, the entire school voted from a list of Senior Representatives the girl whom they most wanted to represent Enloe as Queen. During half time of the Homecoming game, the winner was announced. Cindy was crowned by last year's Queen, Stella Roebuck, and Betty Moody, Student Council Representative, was runner-up.

Betty Moody/maid of honor

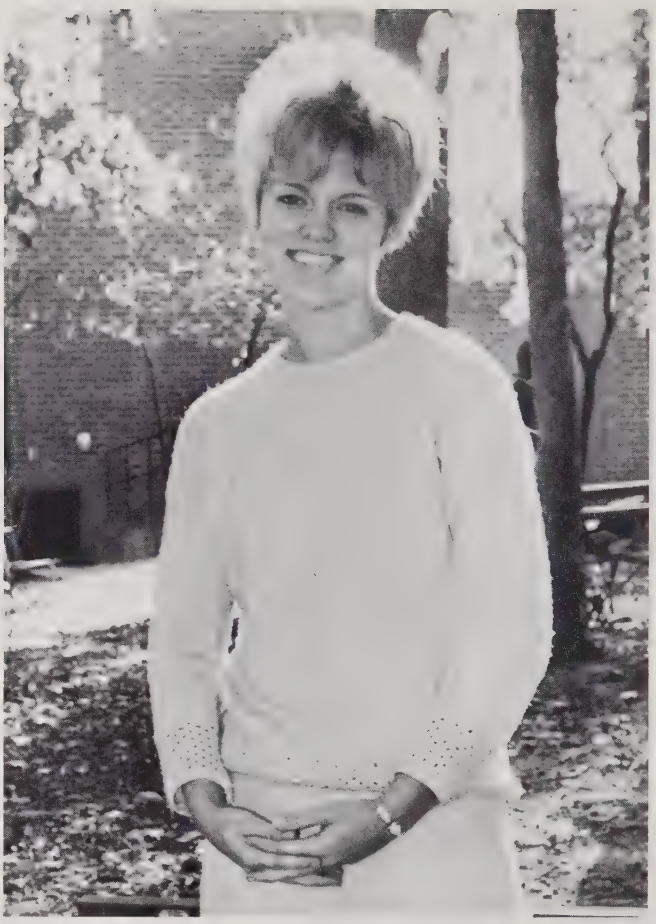

Diane Arnaiz

Representing the Fellowship of Christian Athletes was Diane Arnaiz. Diane participated in the GAA, the mixed chorus, and the Lost and Found Committee during her sophomore year. Social Standards Committee, Vocal Ensemble, and Elections Committee were included in her activities as a junior. A member of the Ensemble and Elections Committee during her senior year, Diane was also a Student Council representative. Her escort was Billy Stagg.

Judy Hocutt was the representative for the Girls' Athletic Association. During her sophomore year, Judy was secretary-treasurer of her homeroom. She participated in the Powder-Puff Football Game during her junior year. In addition to being co-head of the Marching Unit, Judy, during her senior year, participated in Intramural Sports and, of course was a member of the GAA. Escorting her was Doug Donald.

Judy Hocutt

Jeanette Lassiter

Representing the Vocational Industrial Clubs of America was Jeanette Lassiter. As a sophomore, she was a member of the Future Homemakers of America. She participated in the girls' chorus during her junior year. In her senior year, in addition to being a Student Council representative, Jeanette was historian of the Enloe chapter of the Vocational Industrial Clubs of America. Escorting her is Curt Duke.

Penny Summers

Penny Summers was the representative of the Distributive Education Clubs of America. She was a Student Council representative, a member of the French Club, and a member of the Dramatics Club during her sophomore year. As a junior, she was a majorette alternate. This past year, Penny, treasurer of her homeroom, was chosen DECA sweetheart. She was escorted by Owen Kearney.

Karen Hulsey

The Varsity Football team's representative was Karen Hulsey. During her sophomore year, Karen was member of the Marching Unit and the GAA. As a junior, she was a majorette alternate. During her senior year, Karen participated in the Science Club, Health Career's Club, GAA, and was a member of the Lost and Found Committee. Her escort was Richard Lee.

Ann Jeffreys

The representative of the Junior Varsity Football team was Ann Jeffreys. In her sophomore year, Ann was co-head of the Junior Varsity Cheerleading Squad, a Student Council representative, a member of the mixed chorus, and a member of the Civil Defense Committee. She has also been a member of the Girls' Ensemble and Sports Committee. Her escort was Greg Massey.

Denise Poythress

Representing the sophomore class was Denise Poythress. Last year at Aycock Junior High, she was the WKIX Radio Correspondent, a cheerleader, and a member of the chorus. She was also inducted into the National Junior Honor Society. At Enloe, Denise was a Junior Varsity Cheerleader, secretary of mixed chorus, and a member of the Publicity Committee. Her escort was Kenny Shires.

Penny Antone

The Junior Class Representative was Penny Antone. Penny was a marshal for the sophomore class and a member of the Vocal Ensemble. For two years, Penny had been a Varsity Cheerleader. Ed Watkins was her escort.

Homecoming/

deca and vica added representatives

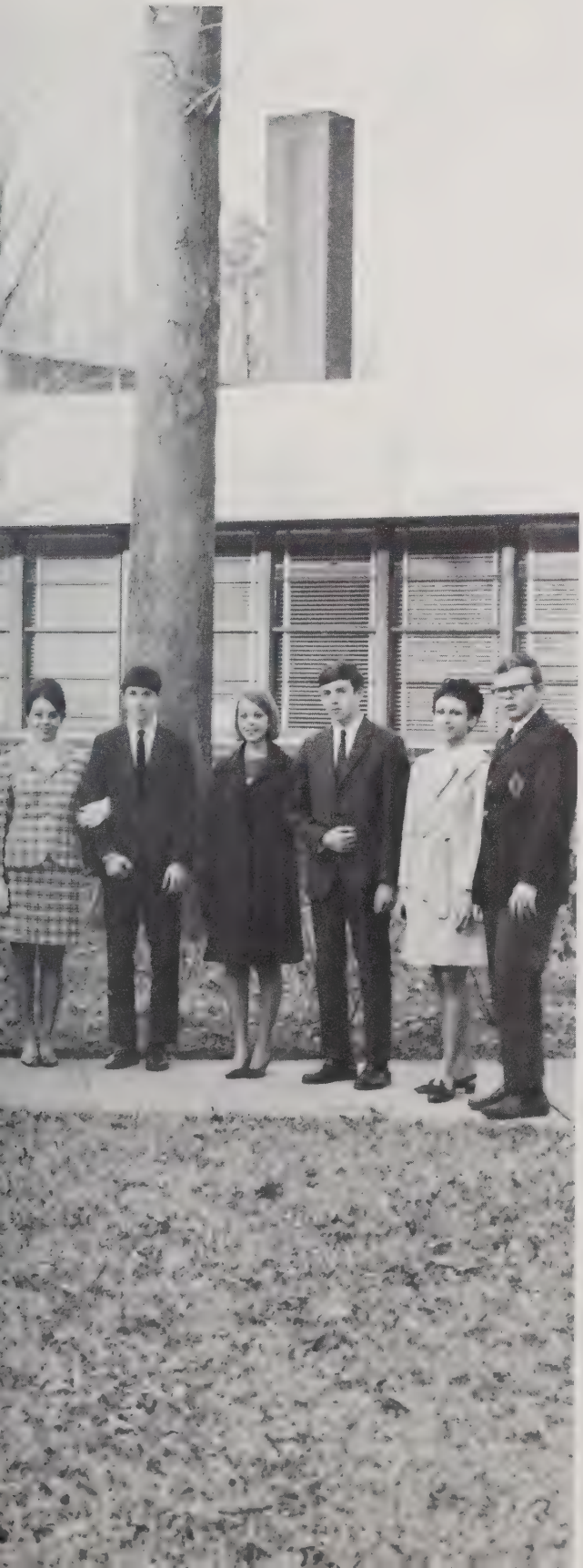

Representatives in the Homecoming Court were elected by the three classes, the two football teams, and various school organizations. The Distributive Education Clubs of America and Vocational Industrial Clubs of America added representatives to bring the number of members in the court to ten. The girls selected their own escorts with the exception of the representatives from the Senior Class and the Student Council. These girls were escorted by the president of the Senior Class, Glenn Hanna, and the president of the Student Council, Steve Enloe.

Cindy Spence was selected Homecoming Queen, and Betty Moody was chosen runner-up in an election held by the student body.

Sue Iddings/ valedictorian

Sue Iddings was made valedictorian because she had the highest grade average of students who had attended Lane Tech seniors. Sue's interests are mathematics and science. She accepted Lane's offer of a scholarship for the coming year in [illegible] science.

Janet Lohner, salutatorian

Steve Enloe/mr. enloe

Steve Enloe rank Senior as president of the Freshman, Junior, and Senior classes. During his Senior year, he was the Student Body president of the Student Council with his campaign slogan, "Raise for Raise." The Honor Council, Service Club, Budget Committee, Jay-Bird sales, and the Raleigh Youth Council claimed Steve's "spare time." Steve worked with many other clubs, committees, and projects.

Judy Ayers/ miss enloe

Judy Ayers wear the title of Miss Enloe by being the most outstanding girl senior. Judy was the general finance and [illegible] chairman and member of the service [illegible] and President of the Health Careers Club. She was also a member of the Tattler Club during her junior year. On the recreational side on the Recreation Sports committee, Elections committee, Prom committee, the Community Center committee, Homecoming committee and Prom committee on Judy's list of accomplishments.

Outstanding seniors

A Total Of Six Senior Men [illegible] Qualities

Billy Stagg

[illegible]

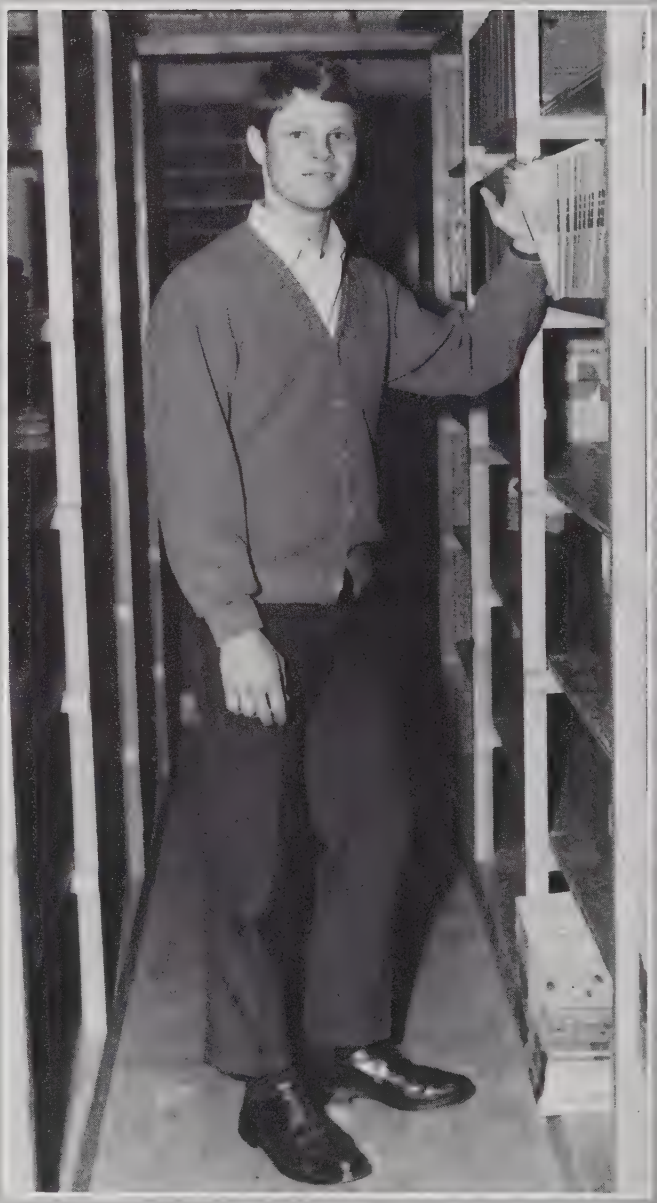

Ronnie Davis

[illegible]

Berry Moody

Janet Lobien

Glenn Hanna

Kelli Moore

Faithe Steele

[illegible]

Cindy Spen[illegible]

[illegible]

Jay Strong

Sue Iddings

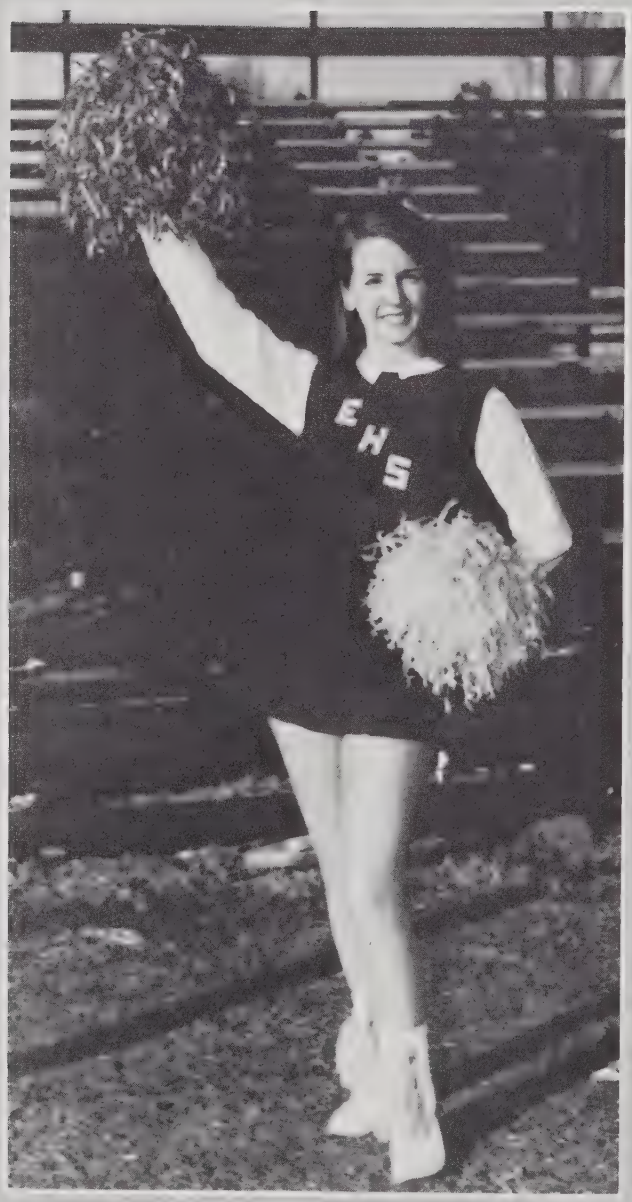

Senior mascots/ a candid interview by Miss Tongue

"Put the Trig answer book in here; Mr. Mills will never find it."

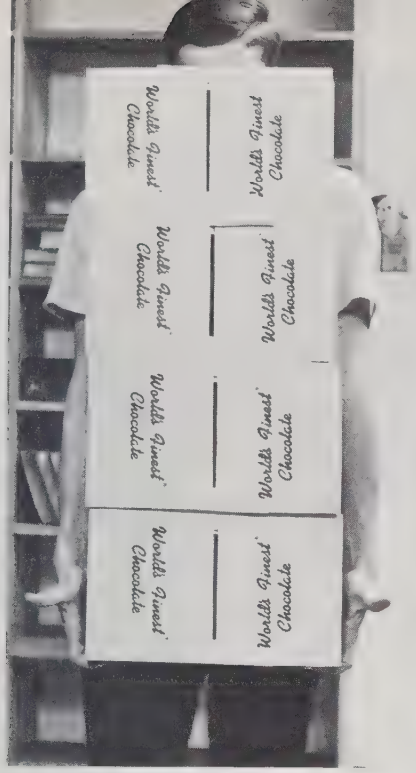

Although much of the success of the Class of 1968 depended on the work of the Senior Class officers and committee chairmen, it was more of a community project. The candy sale did as well as it did because of a combined Senior effort; the Senior service project was another example of the unity of Enloe's graduating class. Of course, no class could be a success as a class without the immeasurable help of the advisor. Both Mrs. Tetterton and Miss Tongue, who replaced her at mid-term, worked endlessly to make the Class of 1968 something hard to forget in the minds of everyone at Enloe.

"Watch out for that first what?"

PERISHABLE

Seniors/the "working class"

The 1968 Graduating Class, once tagged as "the working class" because of their willingness to get a service project done well, was the only class to go all the way through Enloe from the seventh grade to the twelfth grade. When Enloe first opened, a Junior High was included, in which the 1968 Seniors were seventh-graders. Later, Junior High students were moved to the newly-erected Charles B. Aycock Junior High.

Leslie Shellenberger failed again during Mr. Mill's rapid-fire questioning of physics.

Below: "The Tunnel" took many, many hours to build but the effect was well worthwhile.

Right: A gift to the school by the class of 1965 the fountain provided still more atmosphere to the decor.

Love Me, Love Me Not/ a stunning success

The Junior Class worked weeknights and school hours to prepare the theme "Love Me, Love Me Not" for the Junior-Senior prom. A large ice daisy decorated the refreshment table. A seventy-five foot mural covered the back of the cafeteria in a Spring scene. Daisy centerpieces were taken home for souvenirs. Music was provided by "The Checkmates."

Students vs Faculty/flappers vs beatniks?

Everyone gets in the game--Mr. Wall managed to reprimand Mr. Poindexter for . . . we never did find out.

Last year's Student-Faculty games proved again that the teachers of Enloe High are just kids at heart. Parading through the halls made up as beatniks, they manifested their longing for the flower of youth.

The games themselves were marked by a fierce competition between the senior students and the faculty, although respect for age was present in the minds of the flapper-clad students. Competing in such events as volleyball and basketball, the youthful seniors dominated the games in almost every respect; however, the experience of the veteran faculty teams proved the winning margin.

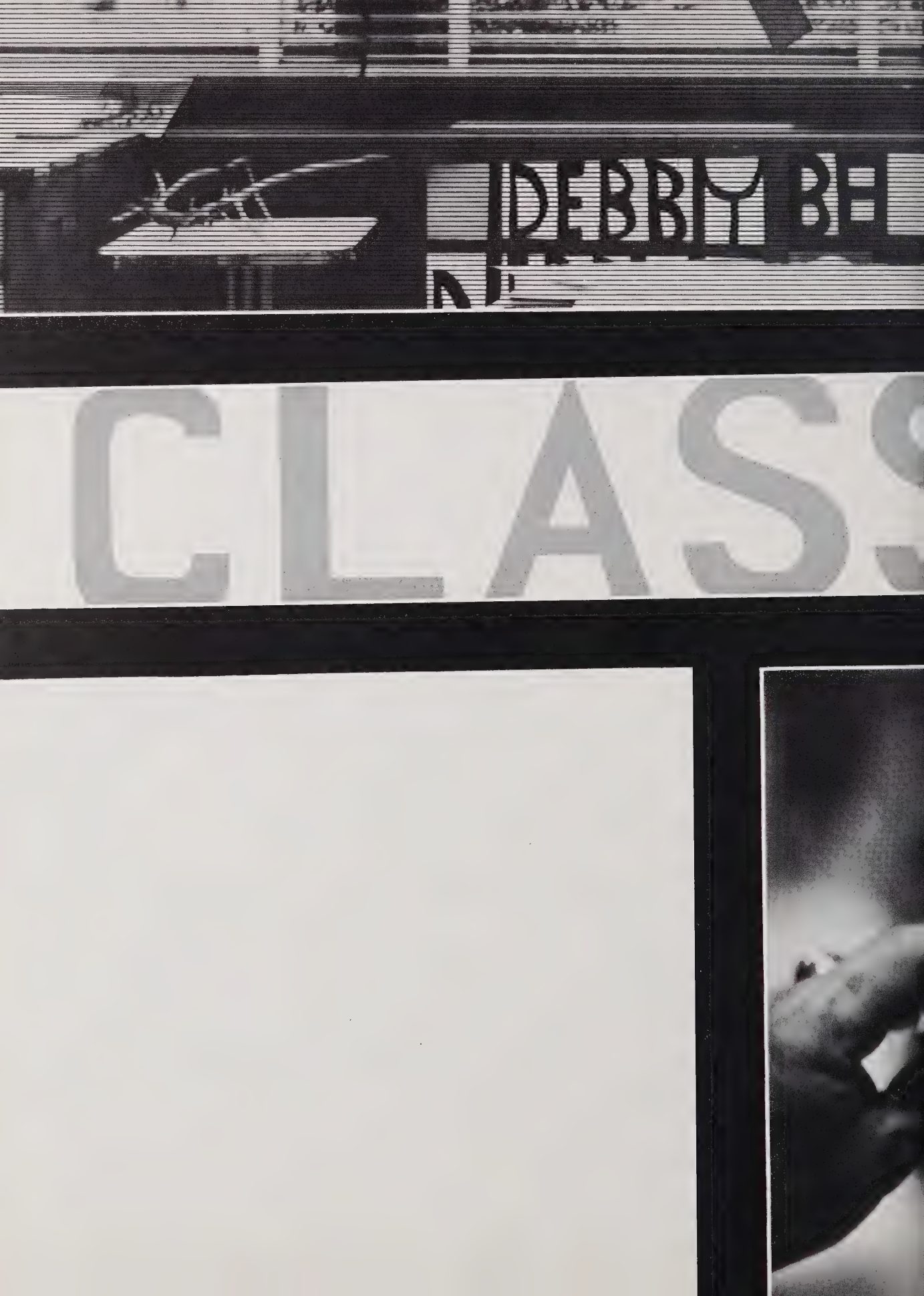
CLASS

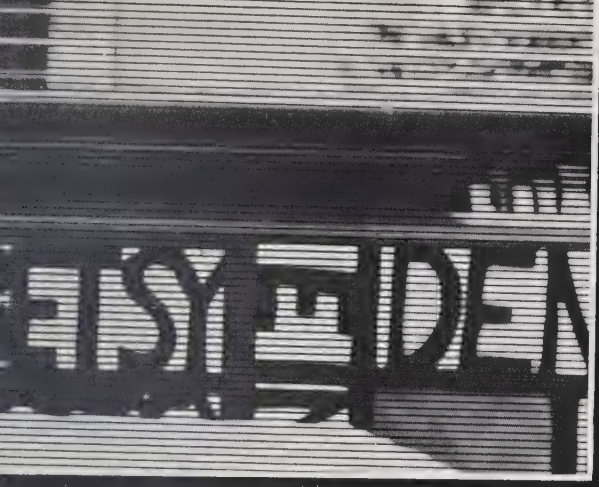

SES

Candy and courtyard clean-up typify SENIORS

Throughout the whir of yearly events, certain activities were significant to seniors: the annual candy sale, the service project, Gilmartin, term papers, senior lineup, and most certainly graduation and its associated events.

Having spent their last year together as a class, seniors must face the future ahead as individuals armed with a valuable background of education, fraternity, and responsibility.

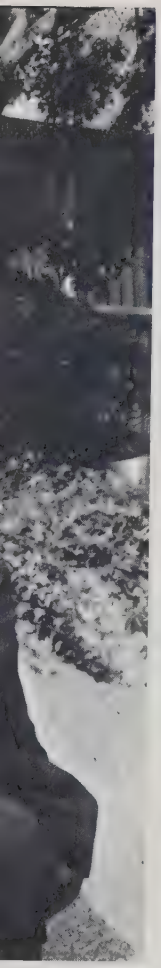

Glenn Hanna--President

Judy Ayers--Treasurer

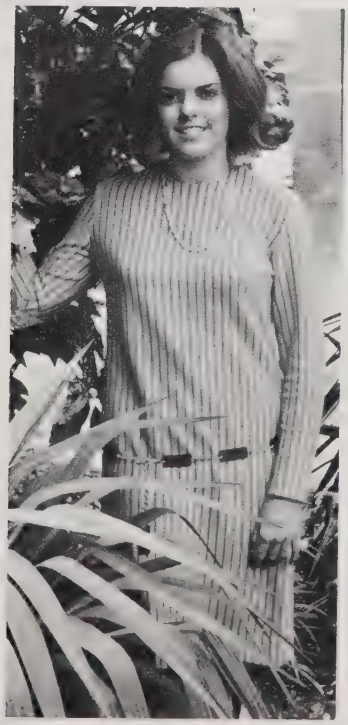

Billy Stagg--Vice President

Janet Lobien--Secretary

Peter William Aan
"Pete"

James Arthur Abron
"James"

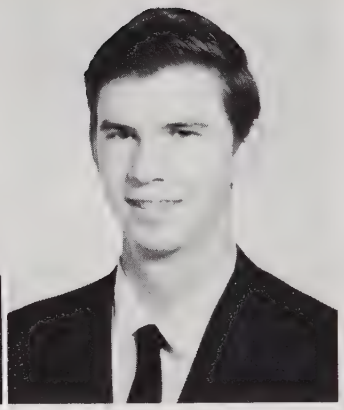

Daniel Mott Adams
"Danny"

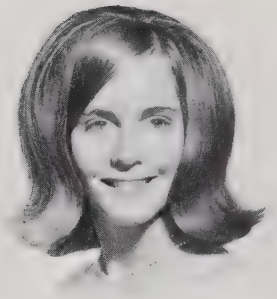

Marsha Lynn Adams
"Marsha"

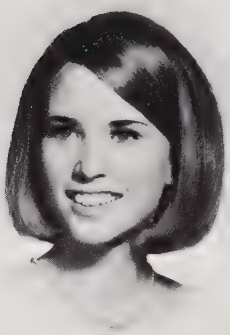

Carolyn Jean Adcock
"Jeannie"

Alma Durleen Aman
"Durleen"

Linda Joyce Aman
"Linda"

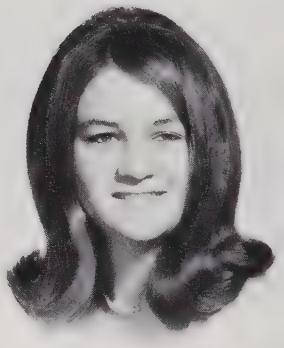

Billie Anne Andrews
"Billie"

Rebecca Diane Arnaiz
"Diane"

Judy Ann Ayers
"Judy"

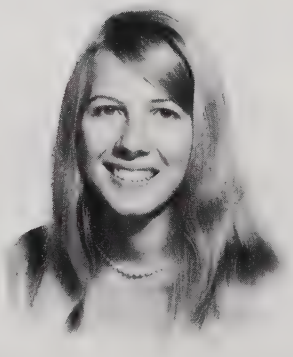

Carolyn Jean Babcock
"Carolyn"

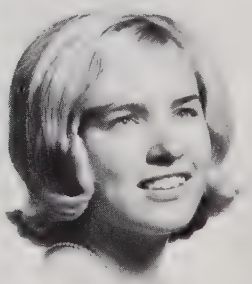

Annette Moore Bagwell
"Annette"

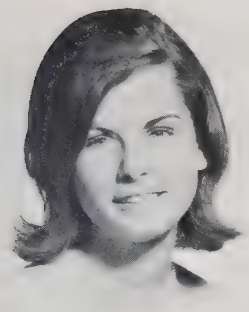

Patricia Carol Bailey
"Patricia"

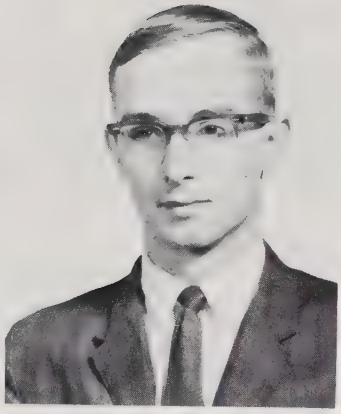

Jerry Dean Baker
"Jerry"

Marsha Carol Banks
"Marsha"

James Henry Barber
"Jimmy"

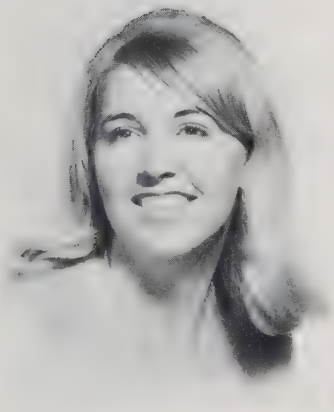

Betty Carolyn Barbour
"Carolyn"

Curtis Caroll Barlow
"Curtis"

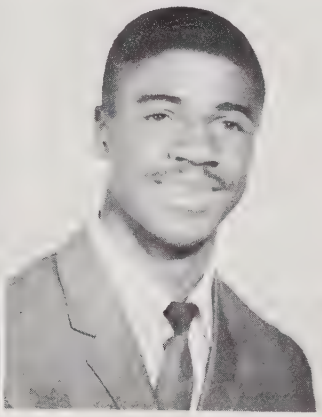

Lumus Alexander Barnes
"Lumus"

Henry Ransom Batten
"Henry"

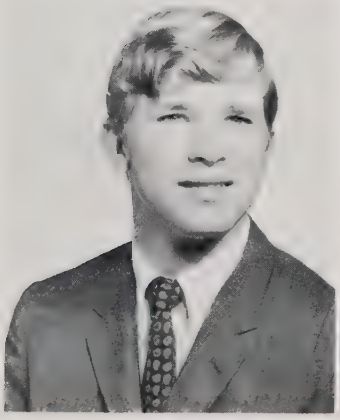

Daniel Ray Beckler
"Dan"

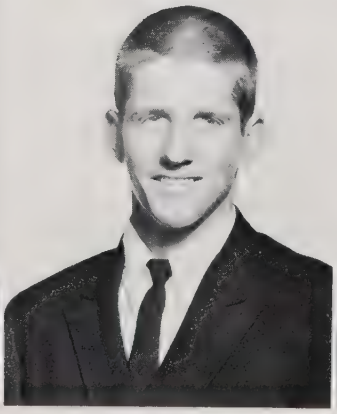

James Royal Bell
"James"

Richard Boyd Bevacqua
"Ricky"

Barbara Ann Bledsoe
"Barbara"

Esther Alethea Boyer
"Esther"

Bobby Wayne Bradford
"Bobby"

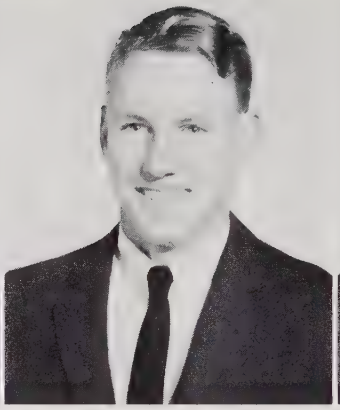

Kenneth Dale Bradley
"Kenny"

James Patrick Brazil
"Jimmy"

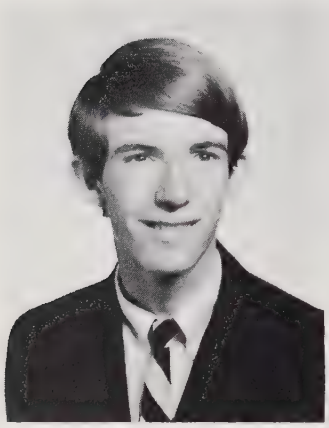

Carl Wade Brickhouse
"Wade"

Robert Scott Brinson
"Robert"

Pauletta Lucinda Brown
"Pauletta"

Ronald Bertrom Bryan
"Ronnie"

Bennie Lynn Bryant
"Bennie"

Ruby Francis Bryant
"Ruby"

William Neil Buchanan
"Neil"

Andrew Judson Burgess
"Andy"

Donna Larke Burke
"Donna"

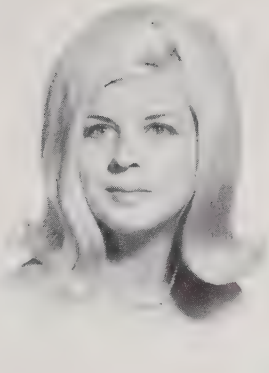

Phyllis Jean Burnette
"Phyllis"

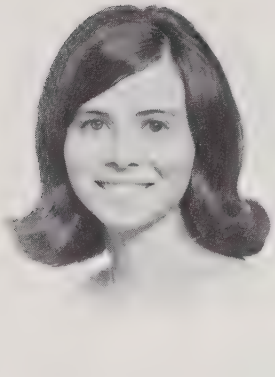

Donna Marie Caldwell
"Donna"

Benny Wayne Cameron
"Wayne"

Nicholas Mario Capucille
"Nick"

Susan Elizabeth Carroll
"Susan"

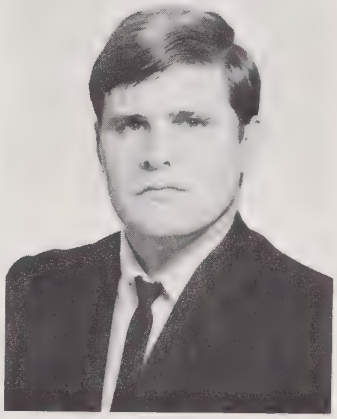

Charles Hilburn Casey
"Charlie"

Alice Fay Christmas
"Alice"

Wayne Edward Clay
"Wayne"

Gloria Delores Clinkscale
"Gloria"

Patricia Dianne Coleman
"Dianne"

Jane Tally Corzine
"Jane"

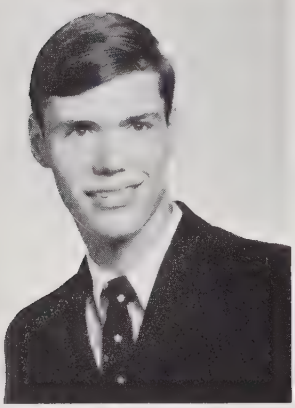

William Edgar Critcher
"Trip"

Joseph Barton Curl
"Joe"

Claude Hardy Dail
"Hardy"

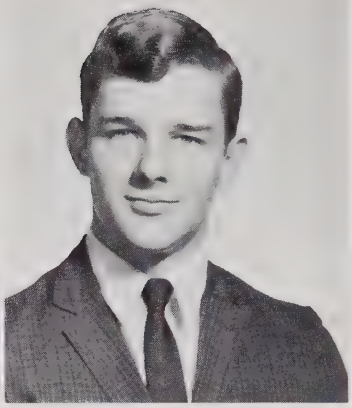

Michael Lee Daniels
"Mike"

John Robert Darr
"John"

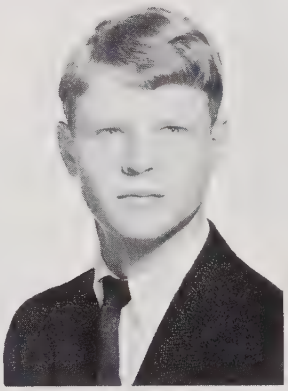

Ronald Henry Davis
"Ronnie"

Sarah Mable Davis
"Sarah"

Katherine Ann Dayberry
"Kathy"

Esther Marie Delany
"Esther"

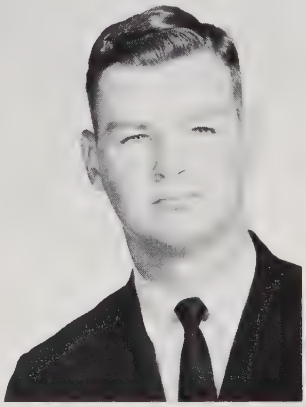

Henry Leonard Denning
"Len"

Stephen Henri Desaulniers
"Steve"

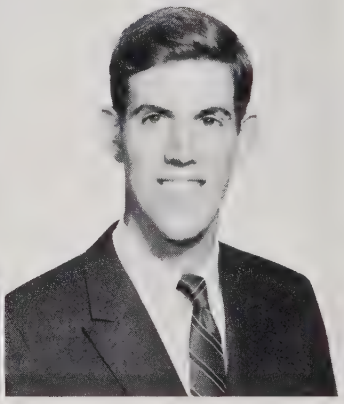

James Armstead Dixon
"Jimmy"

Milton Osborne Dixon
"Milton"

Roy Norman Doster
"Roy"

Kimberly Lee Duckworth
"Kim"

Edgar Curtis Duke
"Curt"

Catherine Ann Ellington
"Cathy"

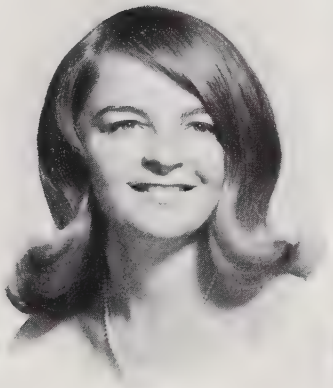

Helen Gayle Ellington
"Gayle"

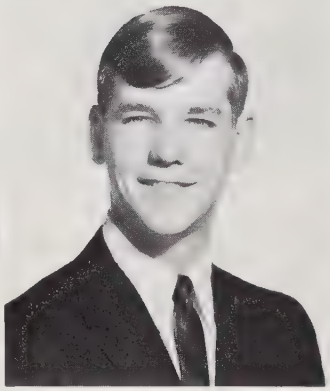

Charles Lynn Ellis
"Charlie"

Ruth Kathleen Elmore
"Ruth"

Wanda Kay English
"Wanda"

Steven Dallas Enloe
"Steve"

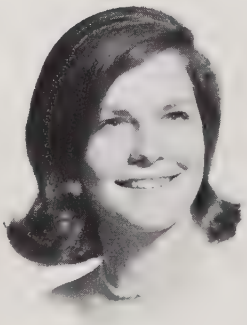

Harriet Leigh Enzor
"Harriet"

Judy Ann Evans
"Judy"

Lillie Mae Evans
"Lillie"

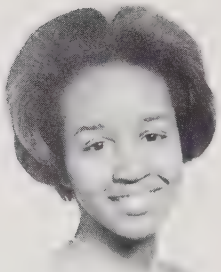

Annette Henri-etta Exum
"Annette"

Robert Blane Faust
"Bob"

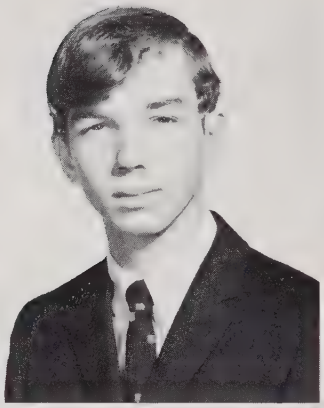

Stanley Grady Ferguson
"Stan"

Miranda Janet Fields
"Miranda"

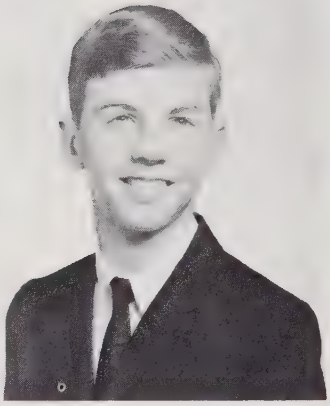

Van Ray Finch
"Van"

Margarine Fish
"Margie"

Claude Austin Foster
"Austin"

Earl Franklin Fowler
"Earl"

Mary Bowen Fowler
"Mary"

Patricia Ann Gammon
"Pat"

Larry Dell Gay
"Larry"

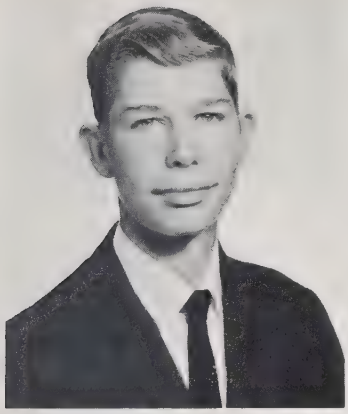

John Wayne Glover
"Johnny"

Danny Roland Gordan
"Danny"

Willie Androus Griffin
"Andy"

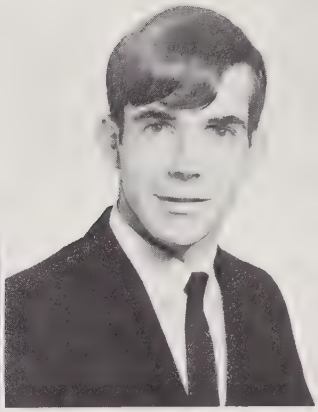

Bruce Winthrop Gulley
"Bruce"

John Willard Goss
"John"

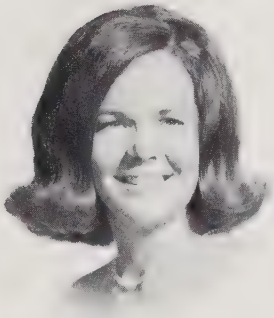

Barbara Lynn Hamby
"Barbara"

Glenn Edens Hanna
"Glenn"

Julia Margaret Hardy
"Julia"

Henry Ernest Harris
"Hank"

Doris Marvene Harris
"Marvene"

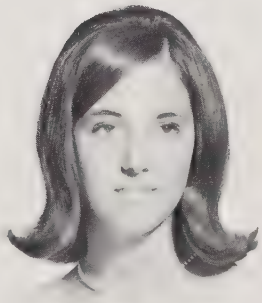

Patricia Glenn Harness
"Patricia"

Nancy Aline Harris
"Nancy"

William Richard Hauser
"Bill"

John Kenneth Hilliard
"John"

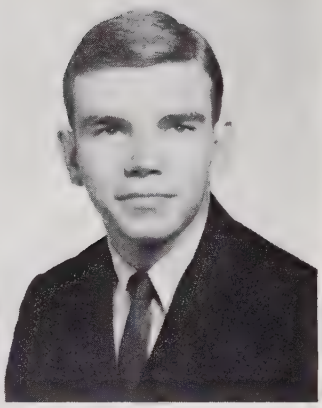

William Michael Hinson
"Mike"

Mary Catherine Hinton
"Cathy"

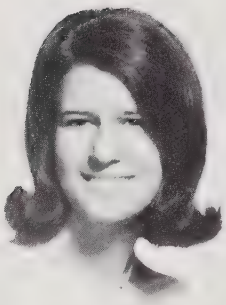

Judy Fay Hocutt
"Judy"

Donald Wayne Hodge
"Don"

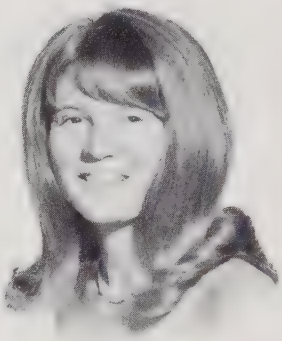

Patricia Ann Holder
"Patsy"

Donna Marie Holt
"Donna"

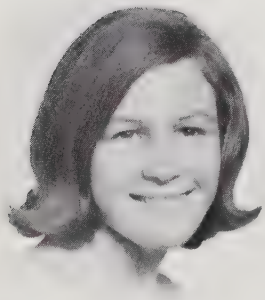

Elva Carlene Holt
"Elva"

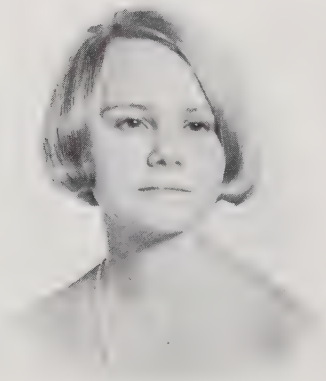

Debra Ann Hooper
"Debra"

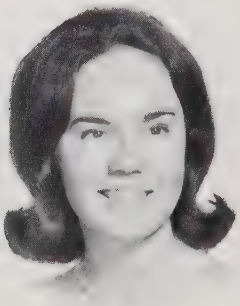

Mary Diana Hudgins
"Diana"

Karen Yvette Hulsey
"Karen"

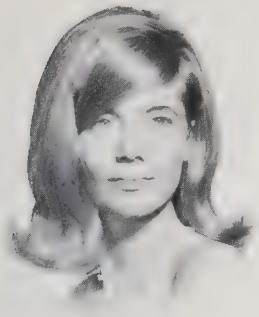

Robyn Irene Humphreys
"Robyn"

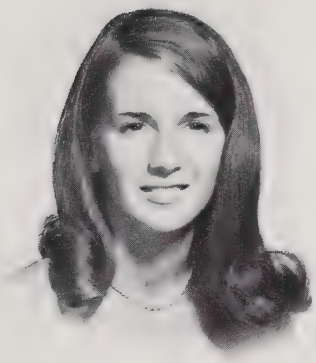

Sue Ella Iddings
"Sue"

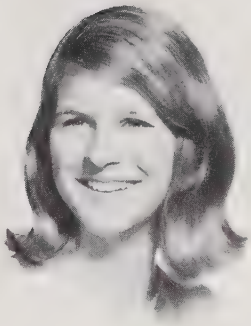

Kathryn Gaston Ingle
"Kay"

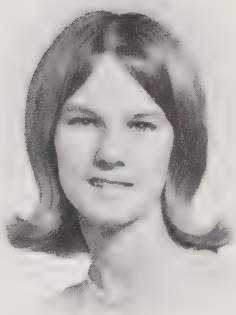

Sandra Lee Jamison
"Sandy"

Ann Sherrod Jefferson
"Ann"

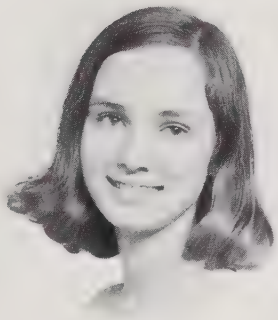

Cheryl Lynn Johnson
"Cheryl"

Albert Sidney Johnson
"Sid"

Robert Steven Johnson
"Steve"

Wayne Robin Johnson
"Wayne"

Charles Wesley Jones
"Wesley"

Gwendolyn Diane Jones
"Gwen"

Bonnie Jean Jones
"Bonnie"

Dave Jerry Jordan
"Jerry"

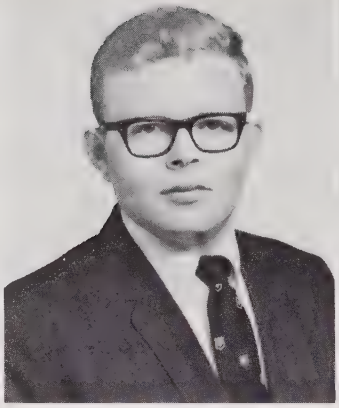

Owen Payne Kearney
"Owen"

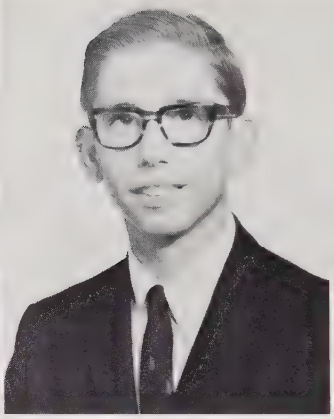

Billy Scott Kelly
"Scott"

Danny Lynn King
"Danny"

Ruth Stevens King
"Ruth"

Angela Ray Kissell
"Ann"

Martha Estelle Kuper
"Martha"

Deborah Hope Lancaster
"Deborah"

Deborah Perney Lane
"Deborah"

Jeanette Bennett Lassiter
"Jeanette"

Cecelia Annette LaVoy
"Cecelia"

Elizabeth Kelly Lawrence
"Elizabeth"

Deborah Lynn Layton
"Deborah"

Elizabeth Gail Leonard
"Elizabeth"

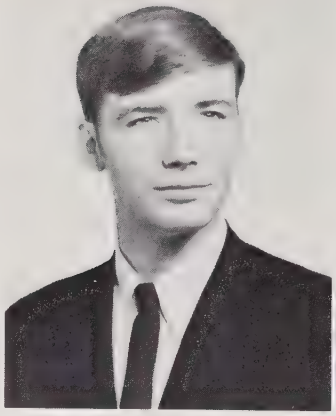

Richard Kevin Leshko
"Ricky"

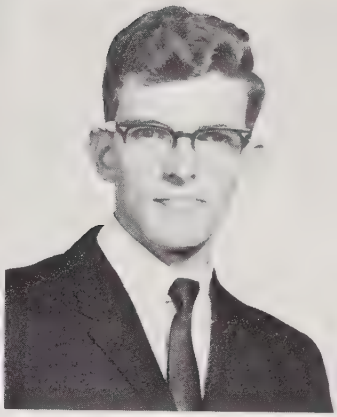

Luther Emmett Lewis
"Emmett"

Michael Moran Ligon
"Mike"

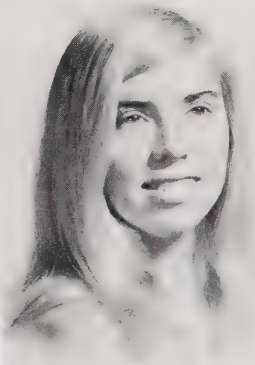

Barbara Lynn Liles
"Barbara"

Thomas Nathaniel Lloyd
"Tommy"

Janet Elaine Lobien
"Janet"

Ralph James Lore
"Jimmy"

David Corbette Lowe
"David"

Terry Glenn Lowery
"Terry"

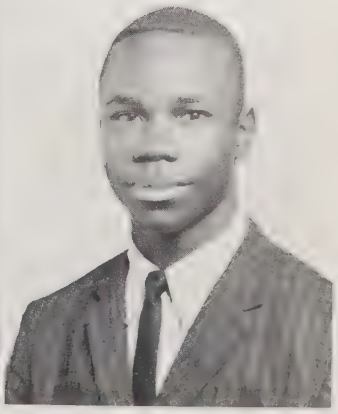

Hosea McCallister
"Hosea"

Cheryl Elizabeth McGaun
"Cheryl"

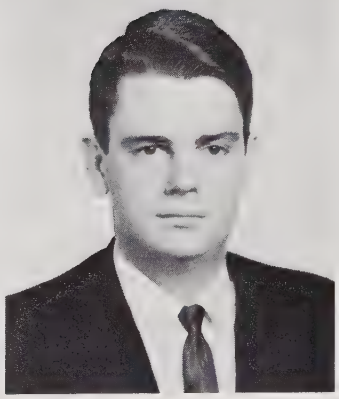

Robert Bruce McGaun
"Robert"

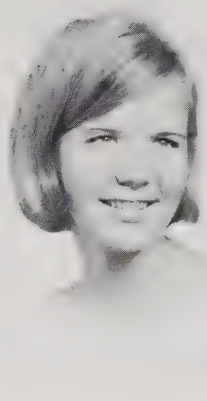

Judy Leigh McKellar
"Judy"

Stephen Douglas McNally
"Steve"

Rodney Stephen Maddox
"Rodney"

Susan Dickerson Mahood
"Susan"

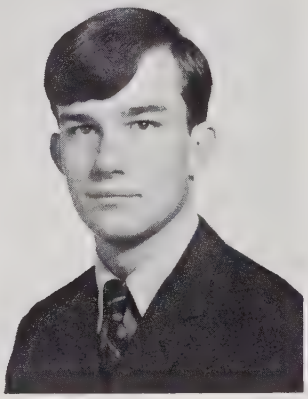

Earl George Marett
"Earl"

Albert Henry Marshall
"Al"

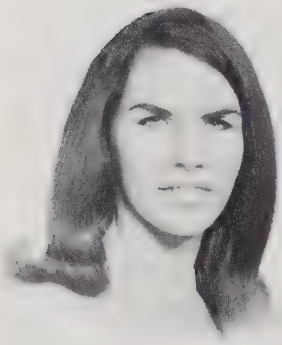

Joan Lee Massengill
"Joan"

Walter Hughes Massey
"Dickie"

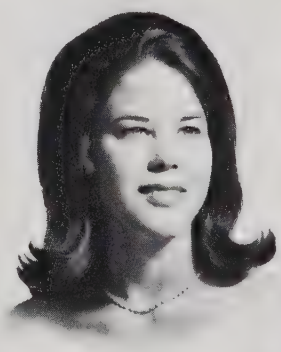

Margaret Ann Matheson
"Margaret"

Ralph Mattin May
"Ralph"

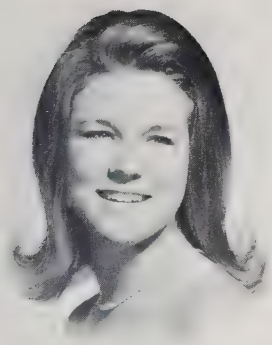

Linda Carol Maynard
"Linda"

Susan Sanders Mills
"Susan"

Patricia Lee Minshew
"Pat"

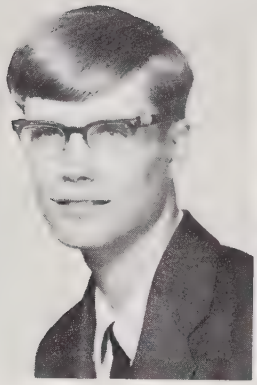

Benjamin Lewis Moody
"Benny"

Betty June Moody
"Betty"

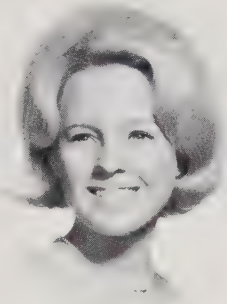

Kelli Ann Moore
"Kelli"

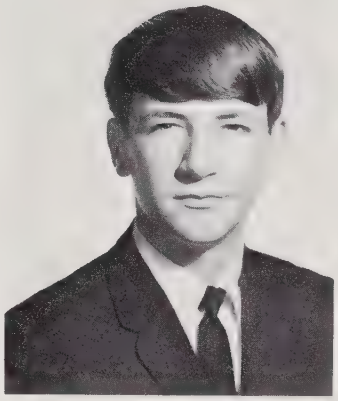

Lyman Dillard Moore
"Lyman"

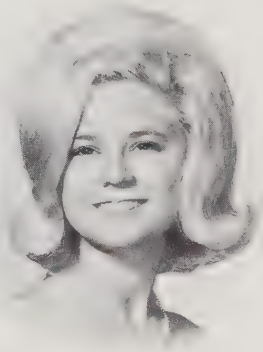

Margaret Patricia Moore
"Patsy"

Anelle Young Mulwee
"Anelle"

Katherine Ann Murphy
"Kathy"

Herbert Clarence Nappier
"Herb"

Karen Christine Norton
"Karen"

Ted Charles Nowell
"Ted"

Joanne Marie Parkhurst
"Joanne"

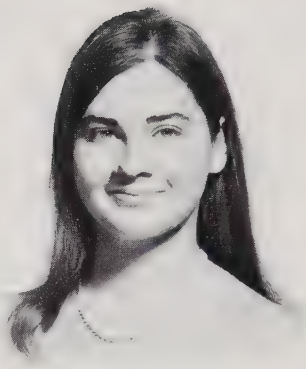

Janice Roxanne Patten
"Roxanne"

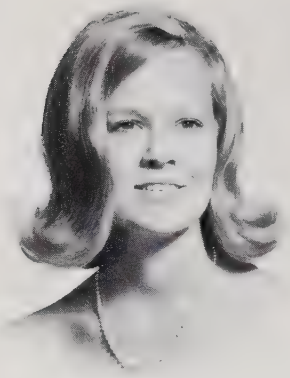

Carolyn Sue Pearce
"Carolyn"

Michael Forrest Pearce
"Mike"

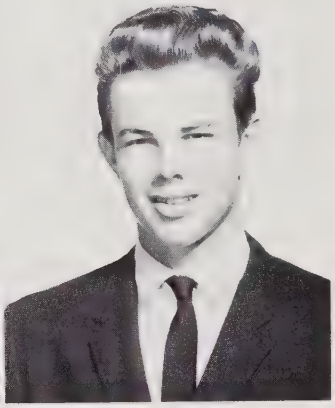

David Lee Peoples
"David"

Patricia Ann Peoples
"Pat"

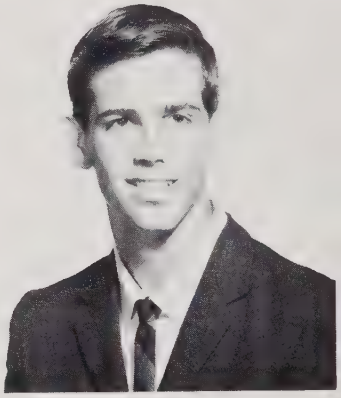

William Ronald Perry
"William"

Sharon Leigh Perry
"Sharon"

James Henry Phillips
"Jimmy"

Vita La Raine Phillips
"Vita"

Wilbur Ray Phillips
"Ray"

Peggy Ann Pirman
"Peggy"

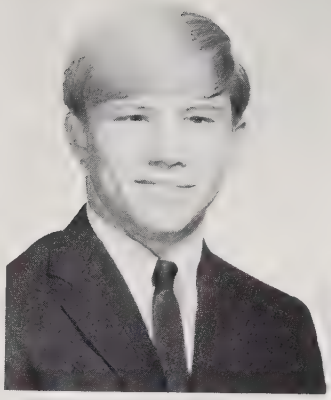

James Howard Pittman
"Jimmy"

Stephen Paul Poling
"Steve"

Sandra Faye Poole
"Sandra"

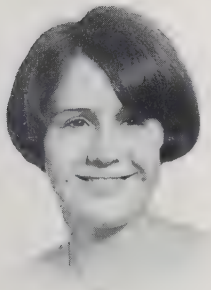

Peggy Ann Prince
"Peggy"

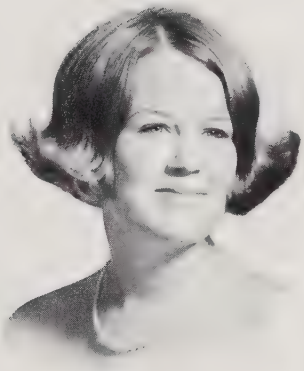

Deborah Ann Pugh
"Debbie"

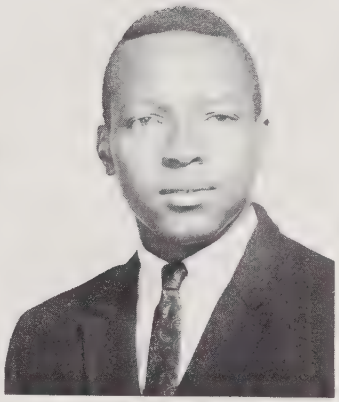

Ronald Lymont Quick
"Ronnie"

Frank Amis Reavis
"Frank"

Rebecca Claire Riggan
"Becky"

Odella Mae Riley
"Mae"

Thomas Floyd Roberts
"Tommy"

James Marlin Robinson
"Jimmy"

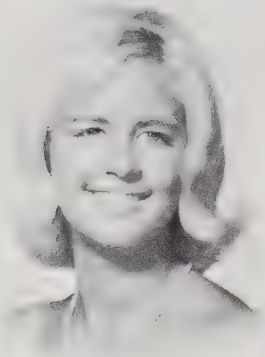

Rhonda Gail Ross
"Rhonda"

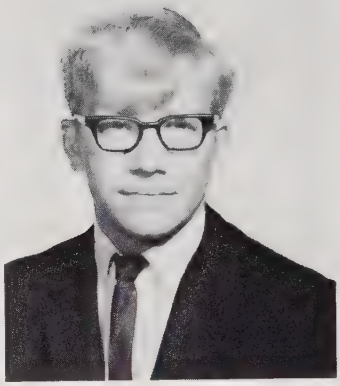

Maury Jack Savage
"Jack"

Sadie Irene Scott
"Sadie"

Christopher Worthen Shaw
"Chris"

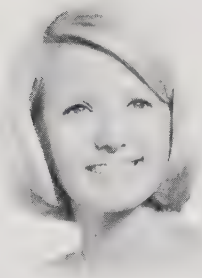

Leslie Anne Shellenberger
"Leslie"

Dwight Young Shepard
"Dwight"

Bonnie Bennette Sides
"Bonnie"

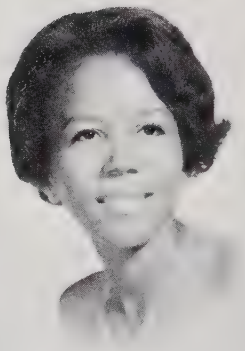

Earline Sills
"Earline"

Robert Wayne Smith
"Wayne"

Larry Earl Snead
"Larry"

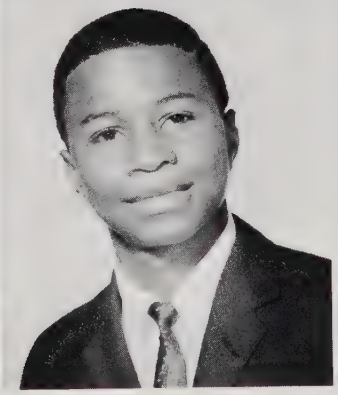

Howard David Snipes
"Howard"

Robert Loren Sovel
"Robert"

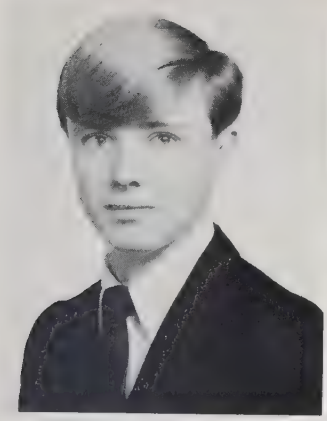

Carl Spears
"Carl"

Cynthia Anne Spence
"Cindy"

Charles Howard Spurgeon
"Charles"

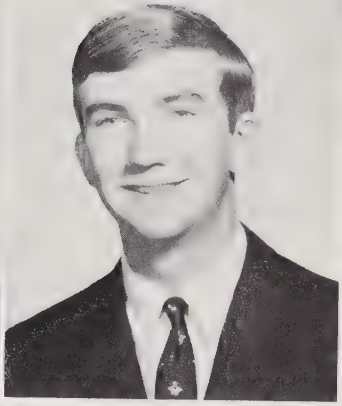

Danny Calvin Stallings
"Danny"

William Radford Stagg
"Billy"

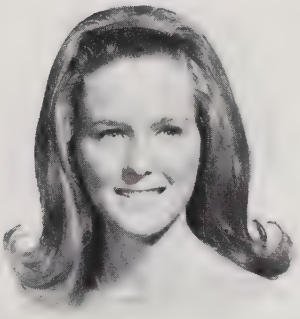

Martha Ann Stearns
"Martha"

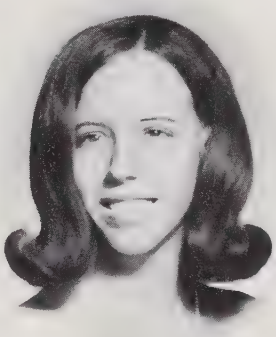

Faithe Ann Steele
"Faithe"

Deborah Kathleen Stell
"Debbie"

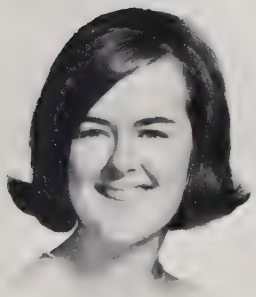

Deborah O'Neal Stokes
"Deborah"

Gerald Willis Strickland
"Gerald"

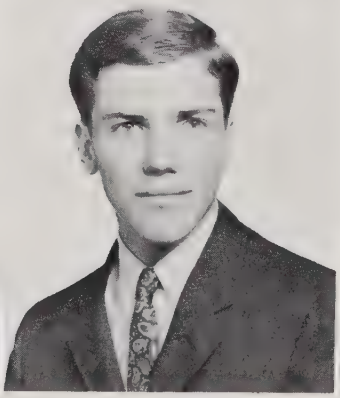

Jay Nelson Strong
"Jay"

John Howard Stubbs
"John"

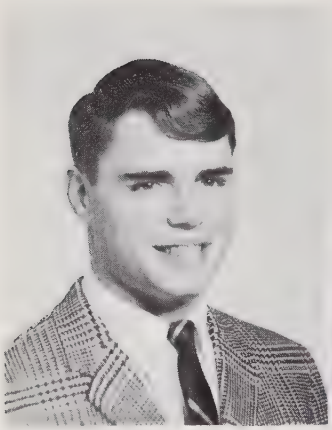

Frederick Dean Taylor
"Dean"

Richard Barbee Taylor
"Dickie"

Marguerite Taylor
"Chippy"

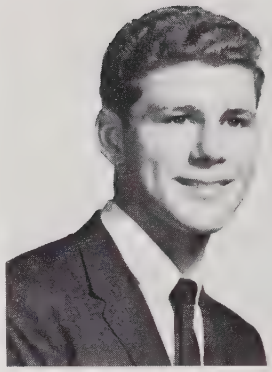

Daniel Jones Teague
"Danny"

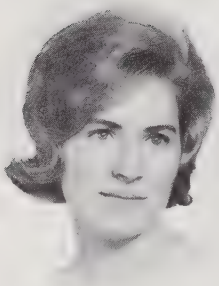

Carol Diane Tetterton
"Carol"

Jon Dale Thompson
"Jon"

Linda Sue Tilton
"Linda"

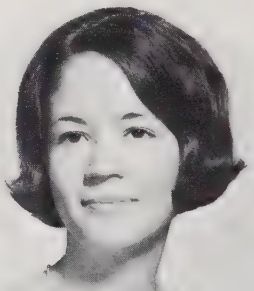

Judy Ann Tripp
"Judy"

Coleen Trent Underhill
"Coleen"

Katie Patricia Vandiford
"Pat"

Rebecca Jane Vincell
"Becky"

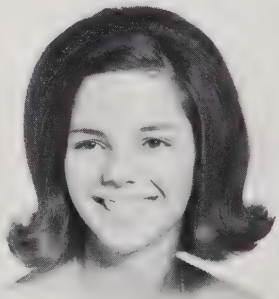

Patricia Gayle Walker
"Gayle"

Donna Marie Wall
"Donna"

Carolyn Faye Wall
"Carolyn"

Robert Lee Wall
"Sonny"

Steve Marion Walters
"Steve"

Donna Evelyn Warren
"Donna"

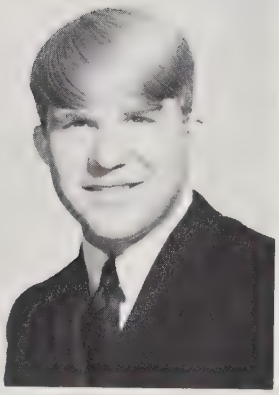

Michael Wayne Washburn
"Mike"

Gerri Marie Wheeler
"Gerri"

Susan Angela Wheeler
"Susan"

Deborah Annette Whitley
"Debbie"

Candace Carmen Wiggins
"Candace"

Joanne Marie Wilkins
"Joanne"

Drewene Grant Williams
"Drewene"

Geraldine Teresa Williams
"Gerri"

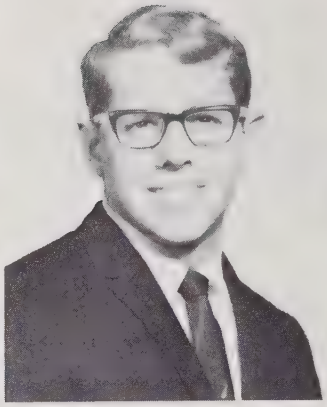

William Anton Wilson
"Anton"

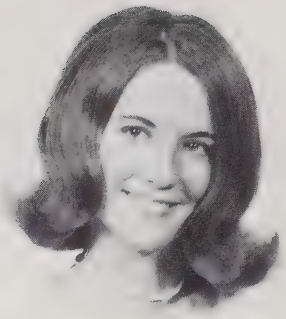

Barbra Lee Wilson
"Barbra"

James Carroll Wilson
"Carroll"

Teresa Davis Wilson
"Teresa"

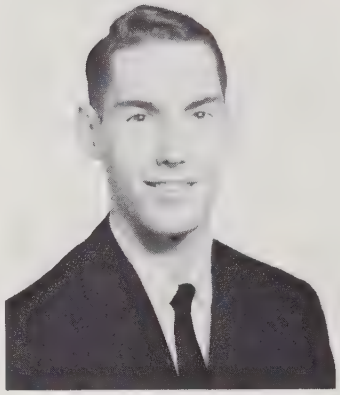

James Claude Wofford
"Jimmy"

Teresa Lynn Womble
"Teresa"

Melissa Anne Woodard
"Melissa"

Clyda Ann Workman
"Clyda"

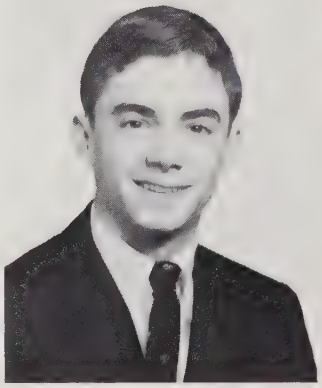

James Lyon Wright
"Jimmy"

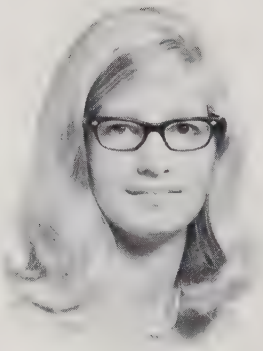

Evelyn Bedie Yopp
"Bedie"

Patricia Marland Zipperer
"Patty"

Wanda English Expressed her feelings about raking leaves which was the Senior Class Service Project.

Discussing and planning the Junior-Senior Prom has always been the duty of the Junior Class. The Junior Class Officers, under the direction of their advisor, Mrs. Holliday, worked towards successful service and money-making projects and to provide a memorable prom for the graduating seniors.

Richard Holdorf
Vice President

Kathy Parrish
Secretary

Mona Franks
Treasurer

Horace Whitfield
President

Junior Class Officers

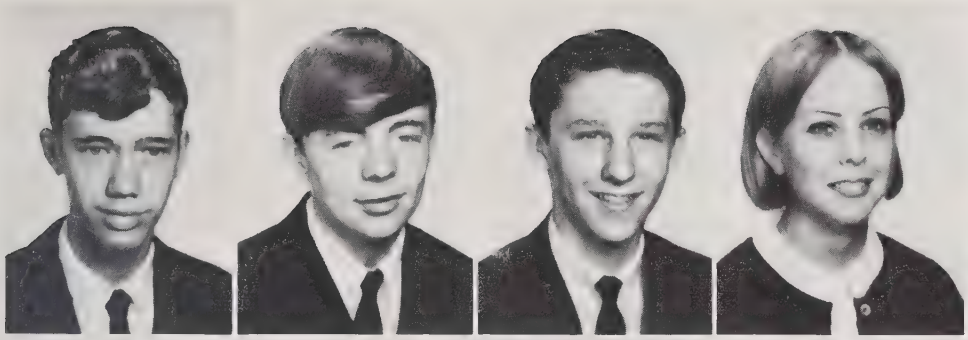

Randy Aliff
David Anderson
Steve Annis
Penny Anton

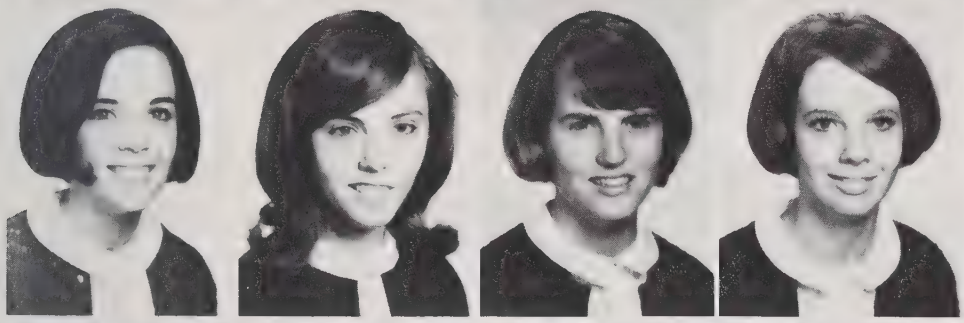

Donna Appleton
Angie Arnold
Sara Atkins
Rose Auteri

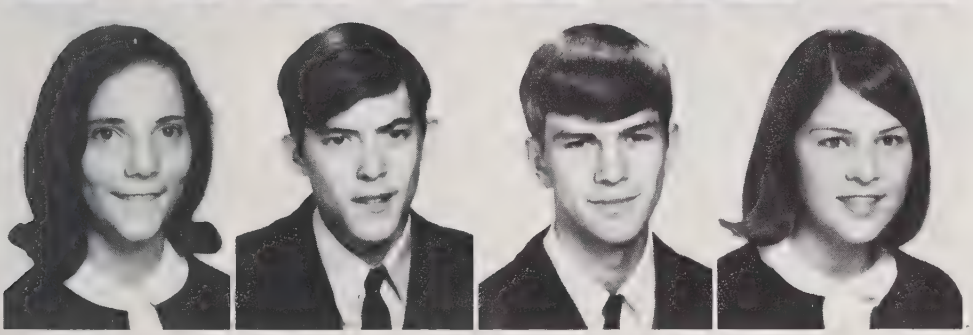

Donna Bagwell
Kenneth Bailey
Mike Baker
Paula Baker

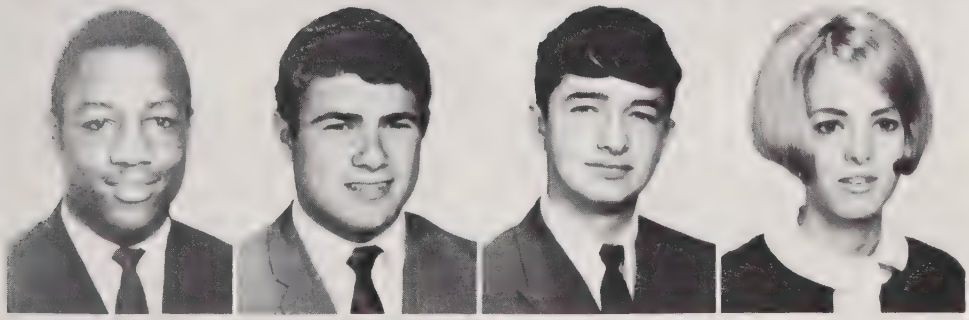

Alvin Banks
Al Barbour
Glenn Barbour
Brenda Barnes

Brenda Barnes
Judy Bell

Terry Bevacqua
Faye Blackwood
William Bley
Steve Boles

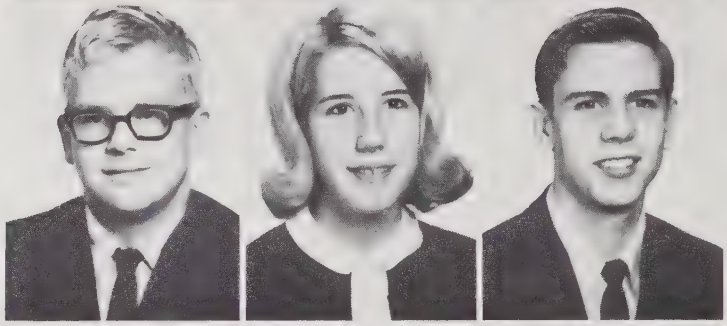

Richard Bradley
Carol Brandon
Ed Brantley

Frances Brantley
Jan Brazil
Lewis Brewer

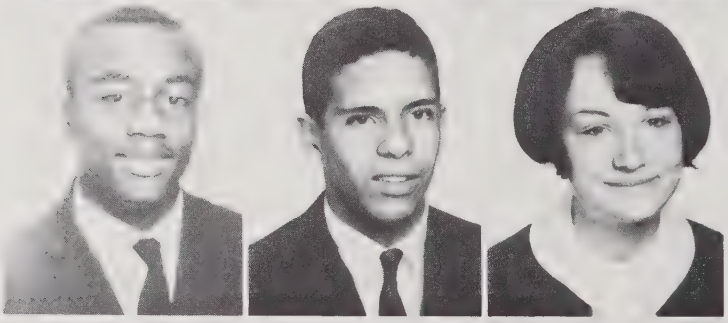

William Bridges
Charles Brown
Janice Brown

Brenda Bryant
Leslie Bryant
Lonnie Bunn

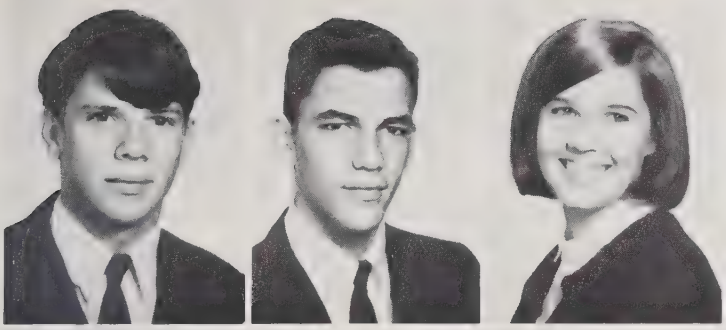

Dennis Burnette
Raymond Burt
Karen Byrd

Tommy Byrum
Sandra Cannon
Gina Carraway
Hiram Casebolt

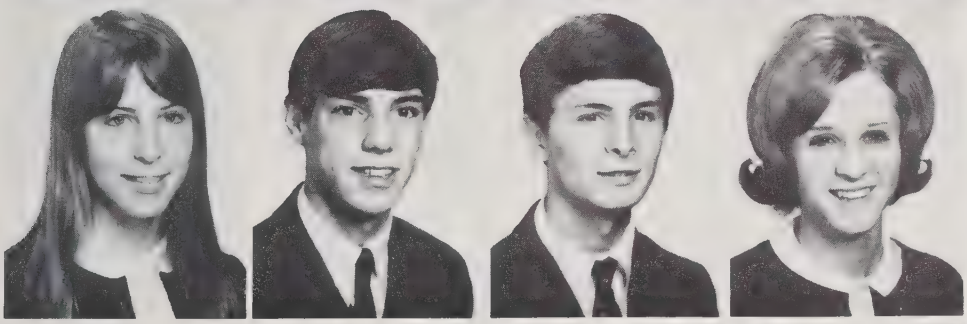

Cathy Chaney
Robert Christmas
Eddie Cole
Teresa Cooper

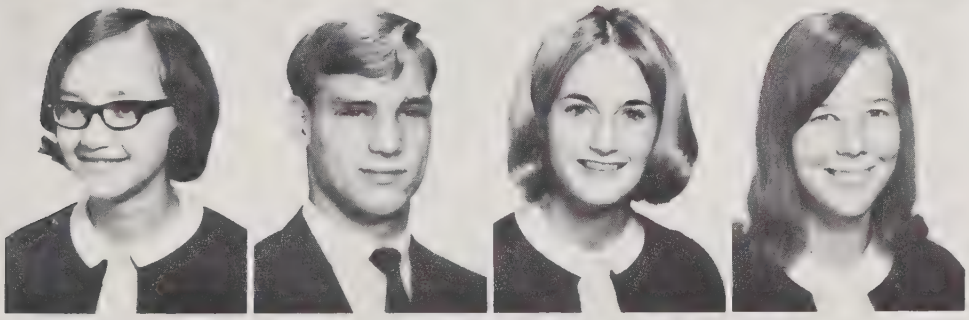

Rhonda Corbett
Milton Cox
Sandy Croom
Linda Daniels

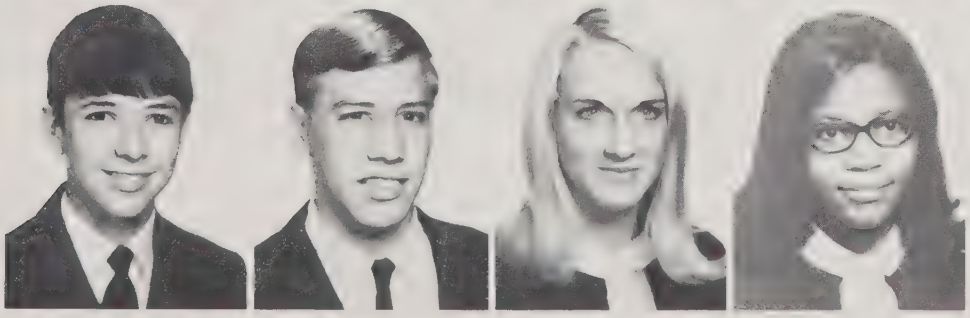

Arthur Davis
Chip Davis
Penny Davis
Margo DeBerry

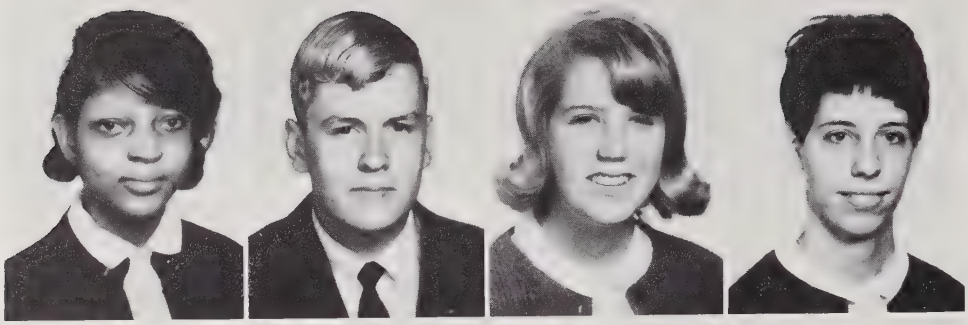

Quintine Debnam
Neal Denton
Linda Desern
Vicki DiCello

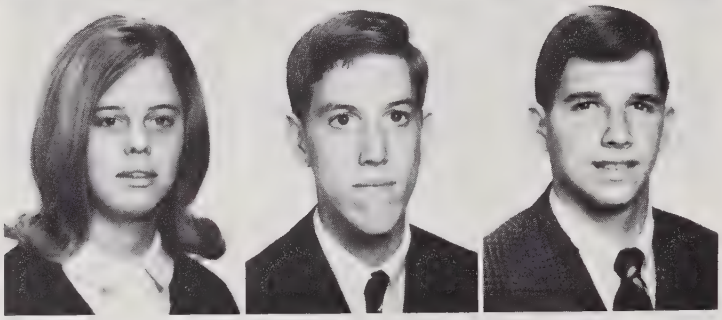

Nancy Dillon
Rick Dixon
Doug Donnald

Mike Dowdy
Lance Duckworth
Dianne Duke
Ronnie Earp

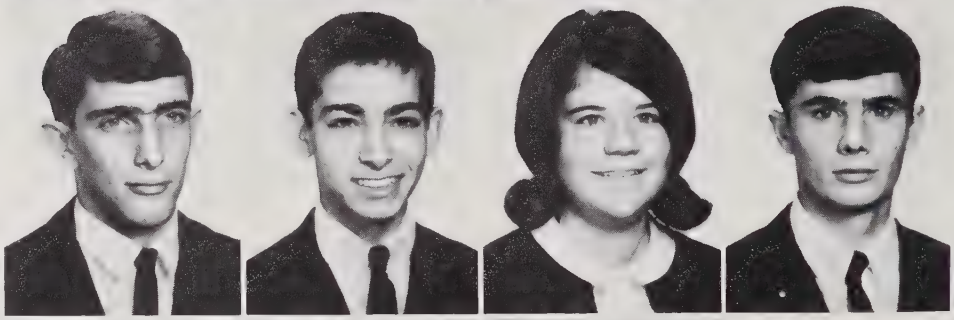

Haywood Eason
Charles Eddins
Wayne Ellington

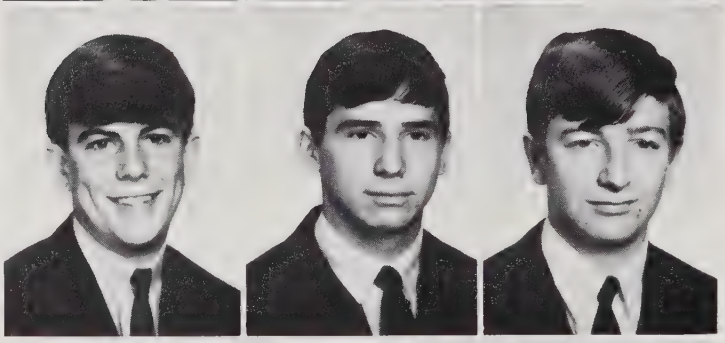

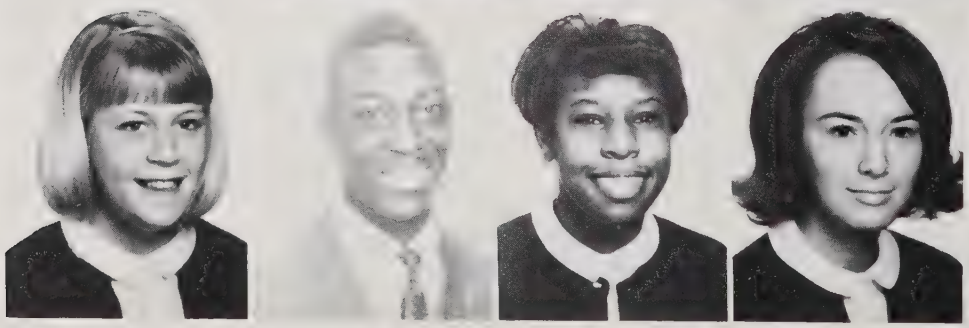

Pat Ennis
Ronnie Evans
Velma Evans
Stephanie Fader

Tommy Fields
Kathy Flynn
Donna Foster
Ellen Foster

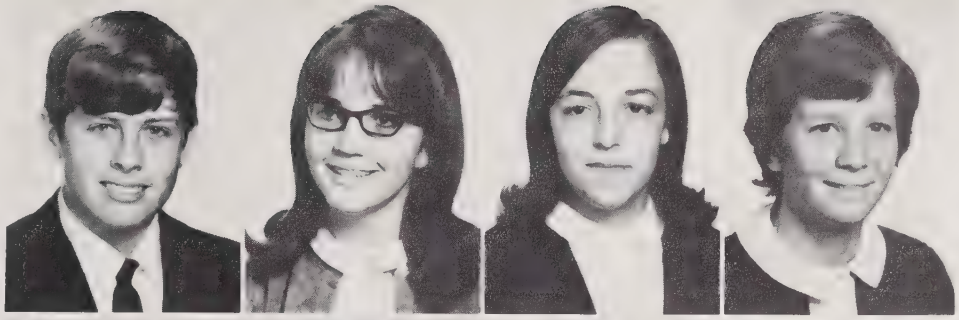

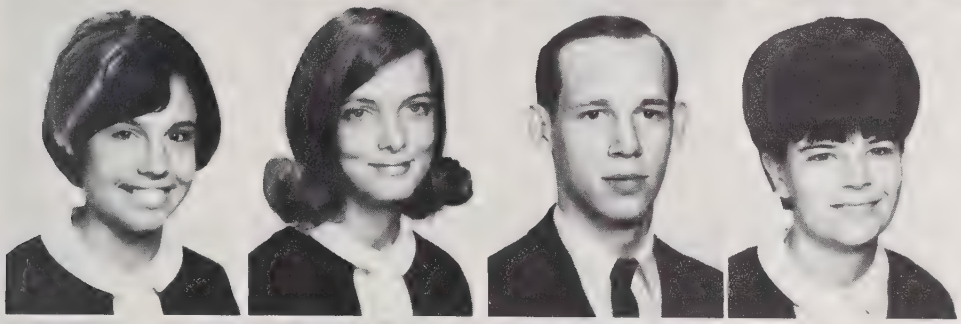

Anita Fox
Mona Franks
Barry Fredericks
Vicki Fuller

Mark Gardner | Carolyn Gay | Libby Gettis | Ginger Glenn | Susan Griffiths

Juniors cavorted in the gym during a break from their class project.

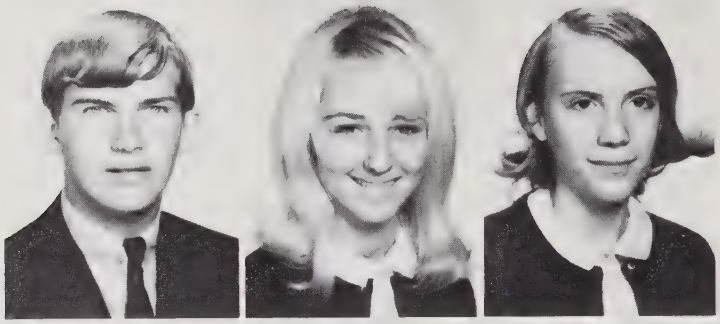

Chuck Grad
Rhonda Graham
Patricia Gray

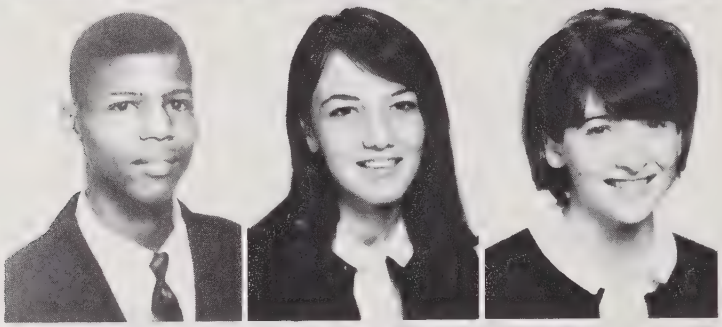

James Green
Marie Greene
Nancy Griffith

Janet Hairr
Roy Hall
Suzanne Hall
Chié Handy

Charlotte Hardy
Ronald Hardy
Laura Harper
Joy Harris

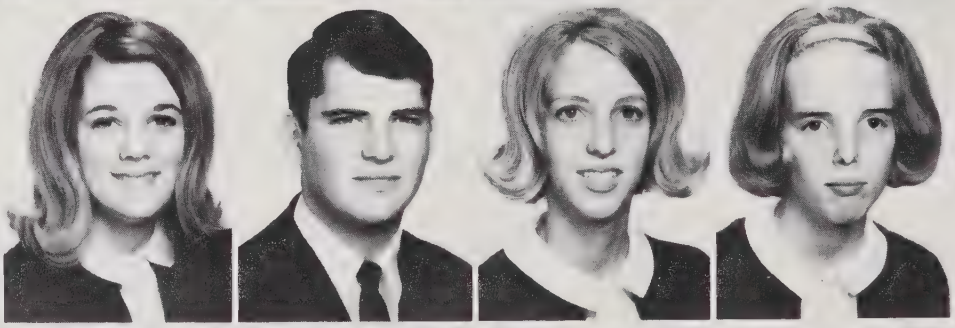

Richard Harris
Laura Hawkins
Debra Hemphill
Cheryl Hickerson

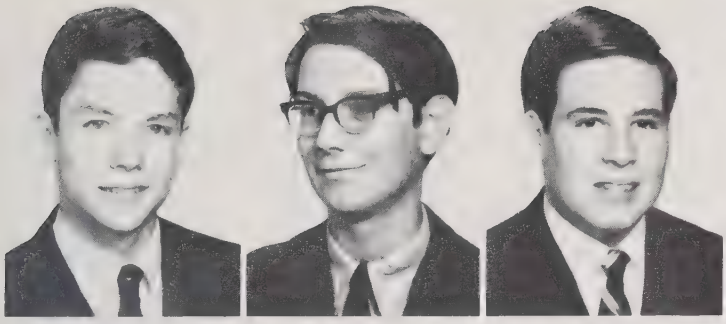

Grady Hobbs
Bob Hocutt
Glenn Hodge

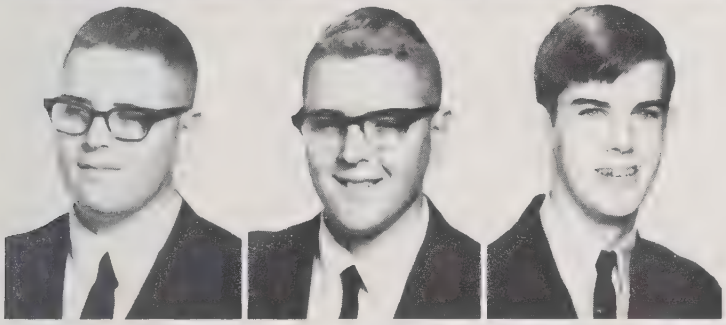

Richard Holdorf
Robert Holdorf
Butch Honeycutt

Willis Honeycutt
Ginger Howes
David Humphries
Gerald Hunnicutt

Betty Sue Ivey
Sandi Jackson
Phyllis Jeffers
Ann Jeffreys

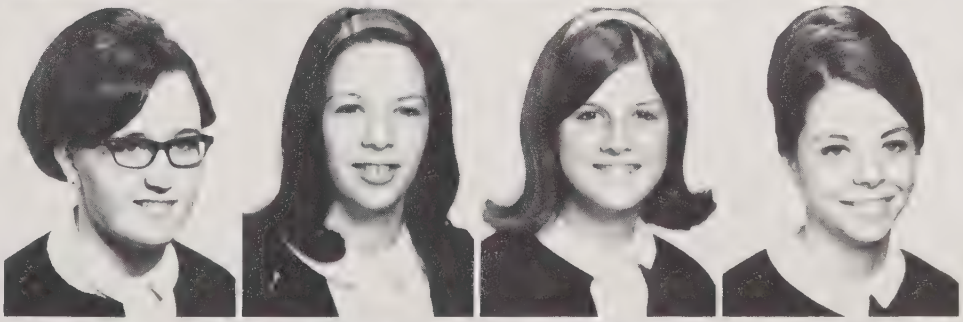

Jeff Jeffreys
Anne Johnson
Brenda Johnson

Doug Johnson
Leroy Johnson
Sandra Johnson
Teresa Johnson

Dickie Jones
Kenny Jones
Michaux Jones
Steve Jones

Ronni Kaufman
Alan Kearney
Bill Kellum
Larry Keith

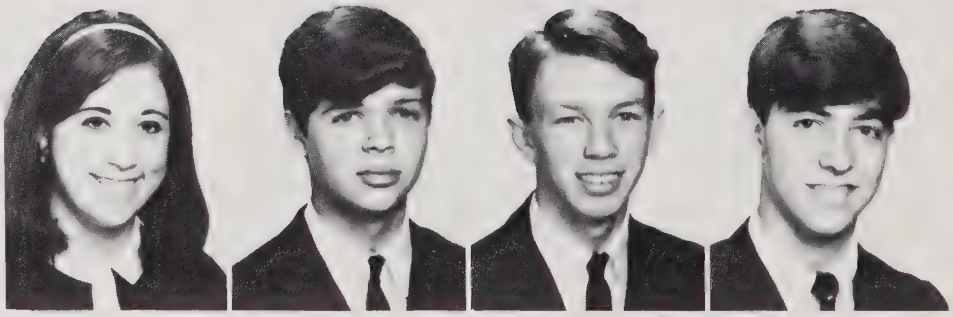

Gail King
Tommy Lambert
Henley Lancaster
David Lane

Brenda Lane
Karl Larson
Cathy Lawson
Dwight Lee

Richard Lee
Barbara Leonard
Leslie Ligon
Debbie Liles

Bill Lindsey

Laura Harper donned her wranglers to help other juniors wax the bleachers in the gym.

Mike Lisenbe
Mitchell Lisenbe
Jane Lunsford

Gray Mabe
Anne Macon
Betsy McClellan

Brenda McCollum
Rusty McDowell
Jimmy McKenzie
Barbara McNeil

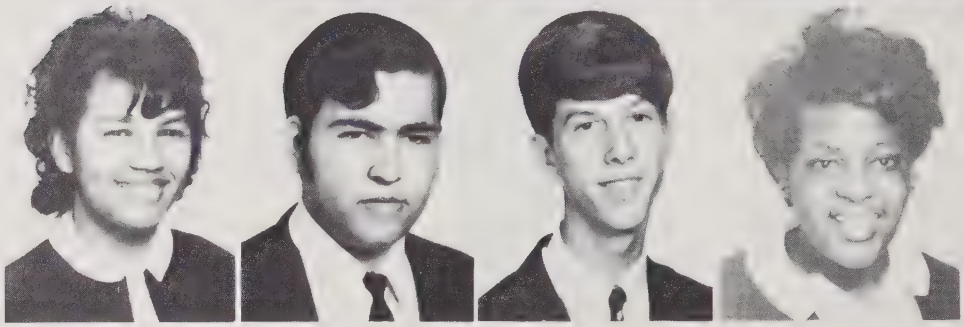

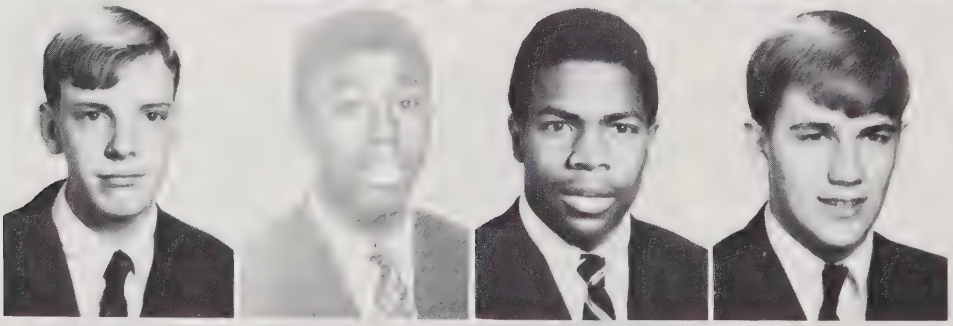

Harvey McQueen
David Mallette
Ted Mangum
John Matthews

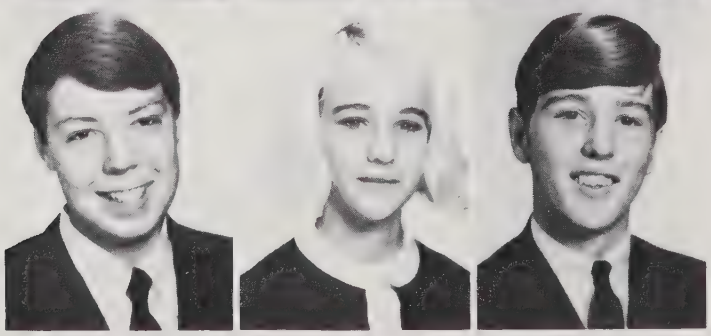

Ellis Meekins
Sandra Meekins
Dale Miller

Julie Miller
Betty Jane Milliken

Cathy Minshew
Lanny Mitchell
Linda Mitchell
Donna Monday

Betty Montgue
Wilma Moody
Alan Moore
Steve Moore

Patricia Morgan
Esther Moring
Wayne Moser
Roberts Mullins

Linda Munns
Ginny Muse

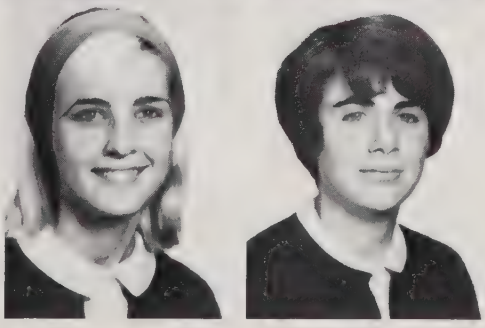

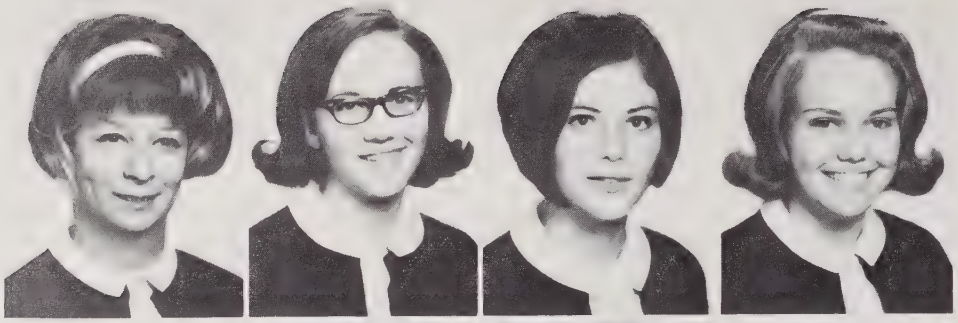

Sharyn NeCamp
Midge Nelson
Karen Nemmers
Judy Nevling

Bill Nickel
Mary Nipper
Connie Norris
Danny Notch

John Notch
Austin Overby
Lillie Page
Katherine Parrish

Vickie Pearce
Kenny Peebles
Rhonda Pegram
Robert Pegram

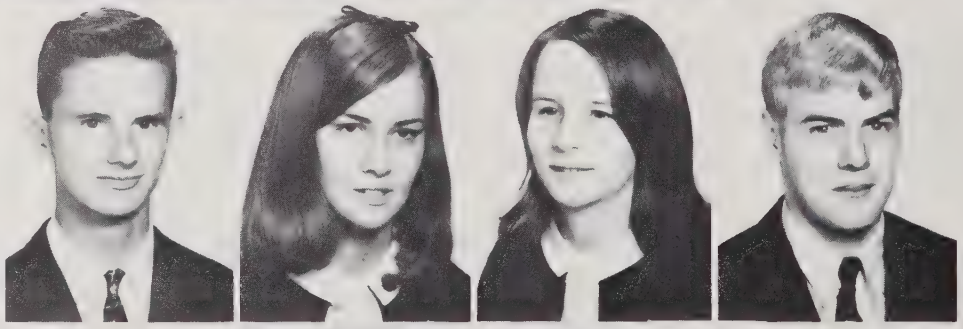

Bobby Peoples
Cindy Perdue
Dan Pickett
Martha Pike

Bates Plummer
Jeannie Pollard
Arlene Poole
O. B. Poole

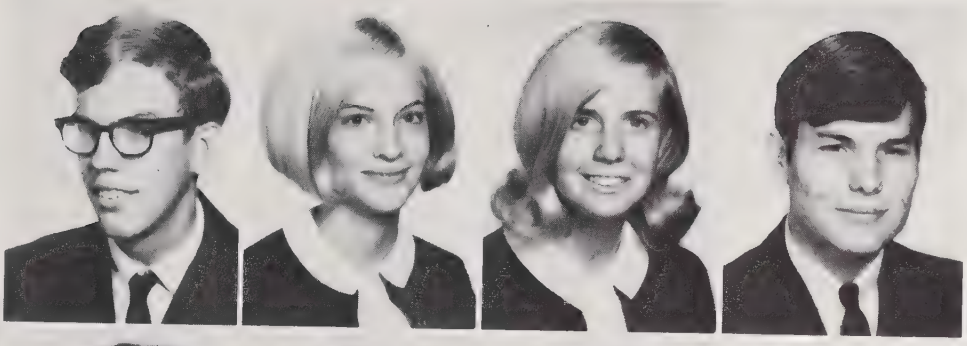

Rosemary Privette
Lee Pugh
Rudy Puryear
Mike Radford

Rose Radford
Alice Randolph
JoAnne Reavis
Leonard Reaves

Rita Reavis
Barbara Rhodes
Bill Roberts
Donna Roberts

Harold Robinson
Carolyn Ryals
Charles Ryals
Randy Sanders

Joyce Satterfield
Mary Sauls
Joyce Sanders

Polly Saunders
Kathy Sealey
Roddy Seymour

Dan Shapiro
Dan Sharpe
Gail Shepherd

Cora Shores
Linda Shuff
Reggie Sills

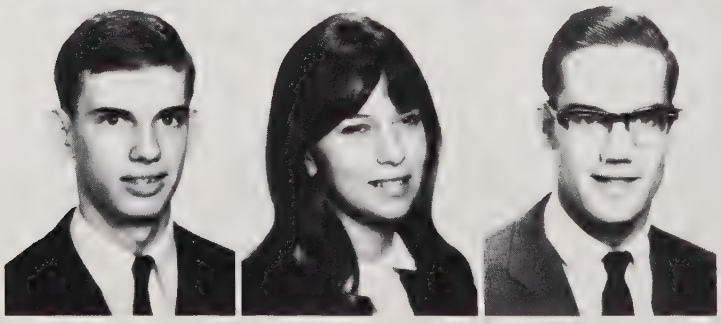

John Simpson
Cheryl Smith
Don Smith

Karen Smith
Kay Smith
Mark Smith

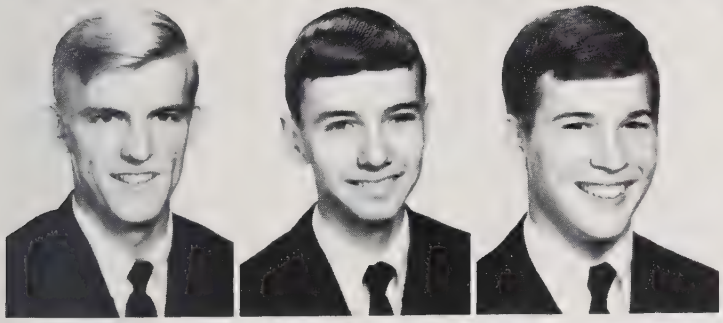

Ted Smith
Tim Smith
Wayne Smith

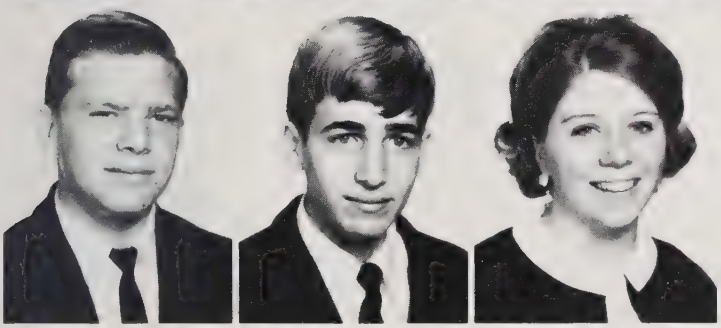

Joe Snipes
Dennis Sovel
Cheryl Spencer

Bonnie Spiess
Terry Steele
Bunny Stell

Jay Stephens
Joyce Stokes
Tommy Stone

Junior Class President, Horace Whitfield, was caught in one of his more dignified poses during the Junior Class Service Project.

Becky Sellers

Randy Stott

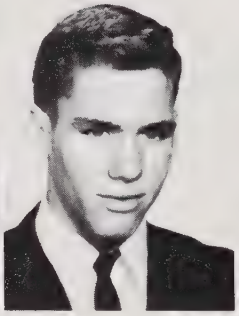

Billy Strickland

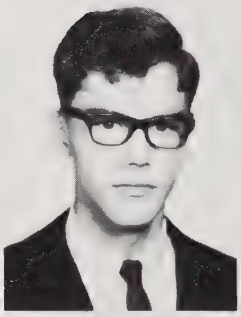

Glenn Strickland

Steve Surratt

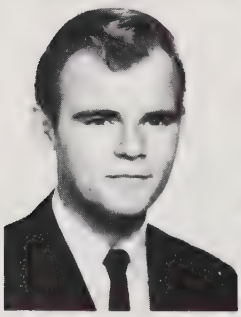

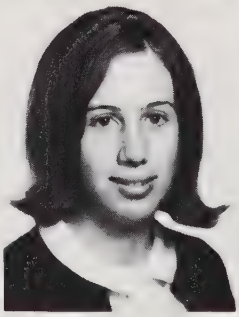

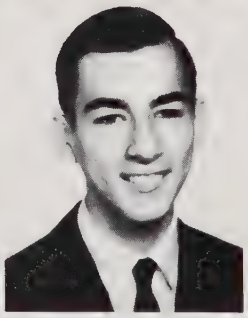

Clarence Tate
Wanda Tatlor
Jerry Telford
Bill Thompson

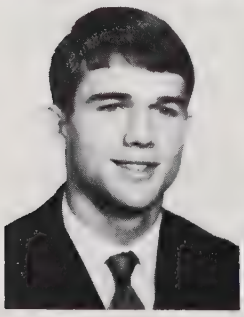

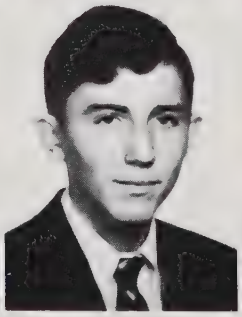

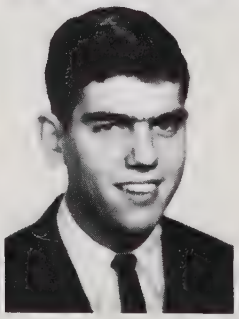

Lee Thornburg
David Thrift
Archie Underhill
David Upchurch

Jeannie Vincell
Anne Wagoner
Linda Wallen

Mike Ward
Nadine Watkins
Ada Watson

Ruth Watts
Cathy Weaver
Bettie Webster

Patrice Wesley
Nancy Whitaker

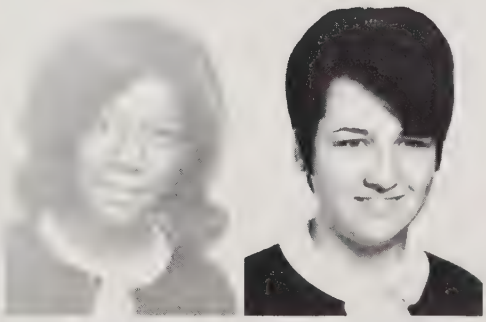

Tony Whitaker
Horace Whitfield

Roger Wiggs
Bonnie Wilkins
Larry Wilkins
Vicki Wilkerson

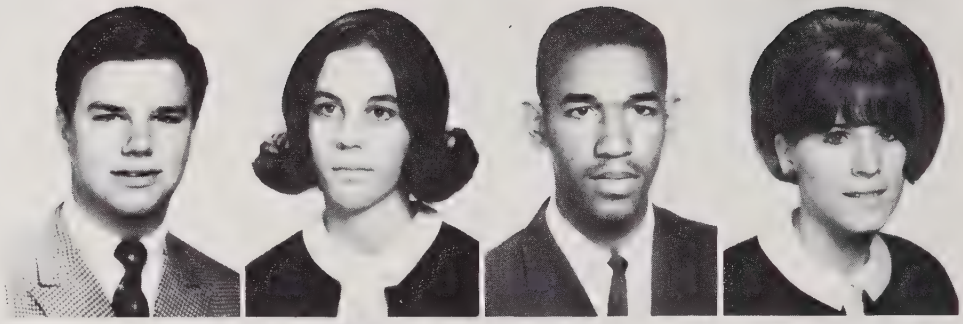

Judy Williams
Kaye Williams
Lawana Williams
Marcia Williams

The Juniors carred on strange rituals when the entire gym floor was finally finished being waxed.

Martha Williams
Donald Williams
Betty Winfree
Carol Wood

Lynette Woodcock
Jerry Wright
Virginia Young

Sophomore class officers

The Sophomore Class Officers got together to plan the future for the largest section of the Enloe Student Body. With more students in the tenth grade than any other grade in the school, preparations and planning seemed to be of greater importance. Elected by their fellow sophomores, the class officers met with their advisor, Mrs. Chappell.

Walker Reagan: President

Pat Greene: Secretary

Kenny Shires: Vice President

Margaret Kissell: Treasurer

Phyllis Adams
Muriel Aldridge
Jimmy Ali
Betsy Allen
John Aman

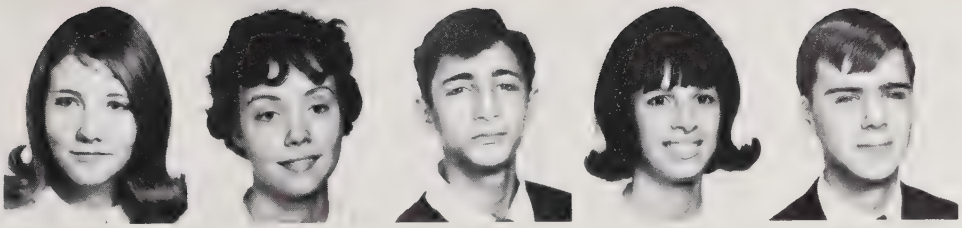

Walter Amons
Susan Anthony
Tommy Arnold
Linda Ashley
Mike Atkins

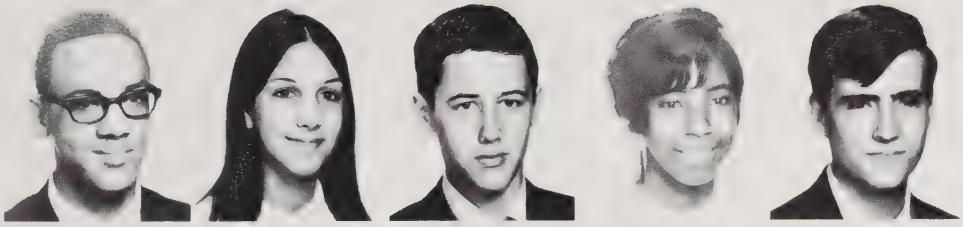

Stephanie Avery
Kris Ayscue
Betty Baker
Charles Baker
Cynthia Banks

Pam Barbour
Mike Barham
Glenn Barnette
Linwood Barrow
Susan Baskett

Drucilla Batten
Mark Beck
Becky Beckler
Bobby Bey
Cherl Blackwood

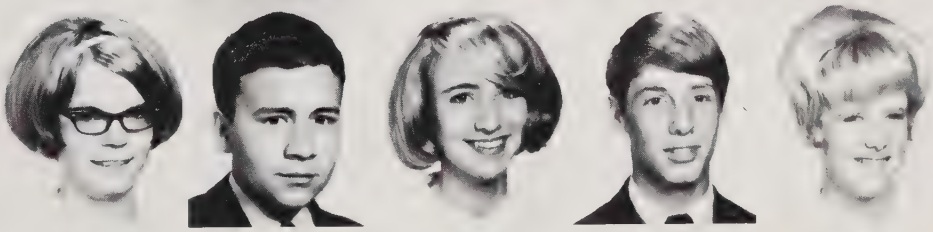

Eugene Bonin
Tommy Bland
Shirley Bledsoe
Patty Boose
Keith Bowen

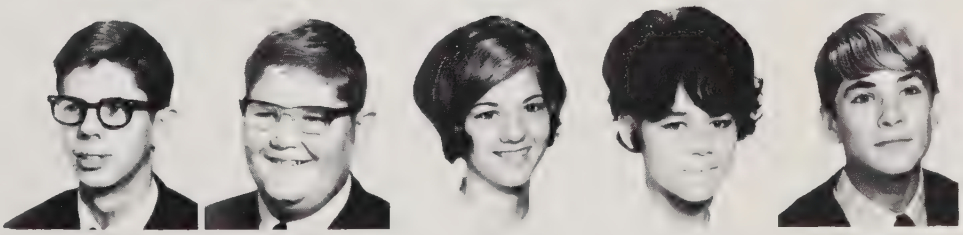

Mike Boykin
Linda Bradley
Walter Brand

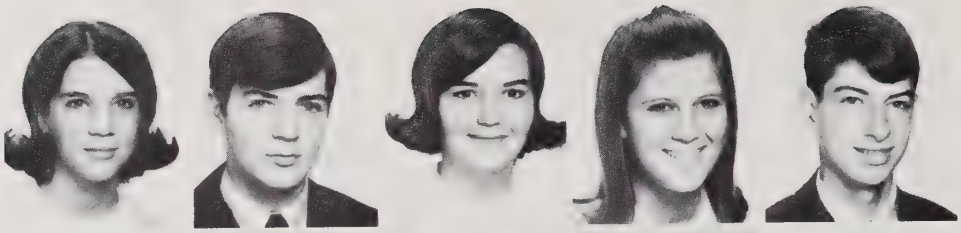

Marie Brantley
Mike Breton
Shannon Briggs
Randy Brock
Stephen Brown

Timothy Brown
Carolyn Bryan
Jenny Bullock
Beth Bunn
Riley Bunn

Jimmy Burnette
Sandra Burnette
Carlton Cable
David Calhoun
Kaye Cambell

Beverly Cannon
Phillip Capucille
Sandra Carrol
Ann Carver
Melissa Caton

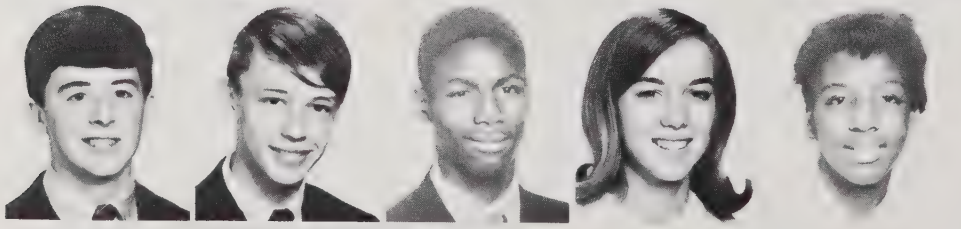

Doug Chappell
Ronnie Chappell
Otha Chavis
Cynthia Christian
Margaret Christmas

Ronnie Clark
Sara Clifton
Jeff Colbert
Dave Coley
Ken Coley

Ernie Bridges
Johnny Burns
Pat Clark
Carolyn Cooper
Jimmy Cooper

Bobby Corrbett
George Crawford
Brad Critcher
John Cyrus
Gary Cyrus

John Daniel
Norman Davis
Patricia Davis
Sandra Dean
Stan Dean

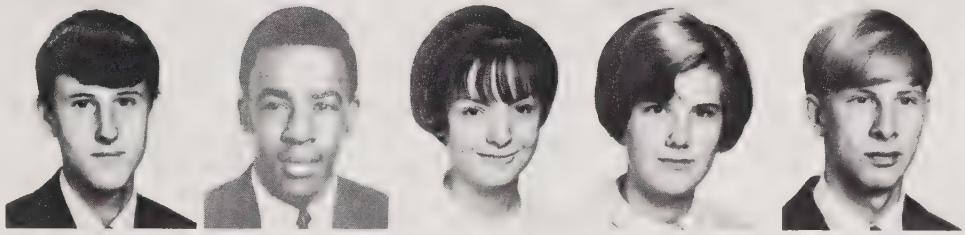

Becky Deese
Cindy Dement
Al Denton
Faye Dillard
Richard Douglas

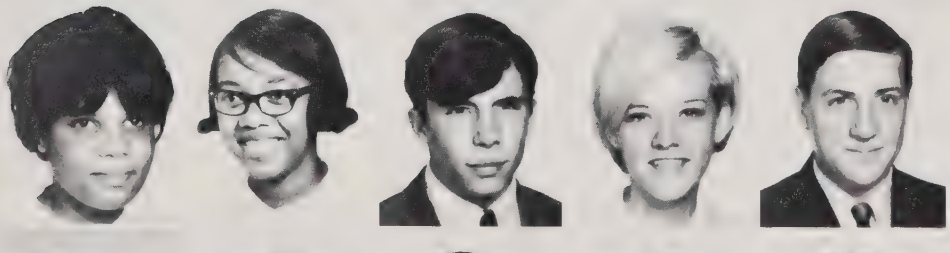

Deborah Downing
Marion Dunn
Bernie Earp
Cheryl Edwards
David Ellis

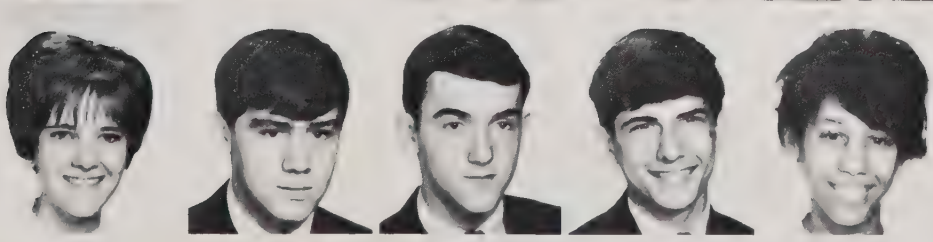

Shelia Ellis
Wayne Ellis
Tommy Ennis
Monroe Enzor
Sheryl Faison

Ray Ferrel
Patricia Finch
Debbie Folks
Jimmy Forsyth
Deborah Foster

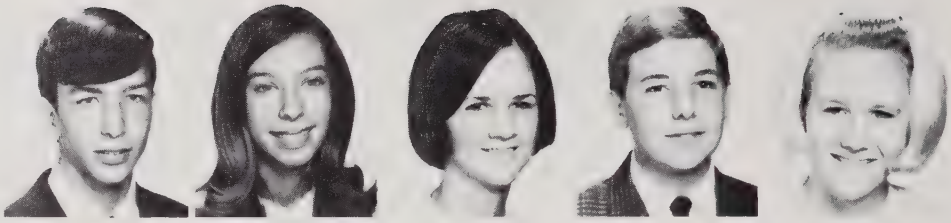

Janet Fowler
Wanda Franks
Mike Gammon
Sandra Gill
Lea Gillis

Kay Glover
Eddie Godwin
Jimmy Godwin
Debbie Goodman
Toni Formica

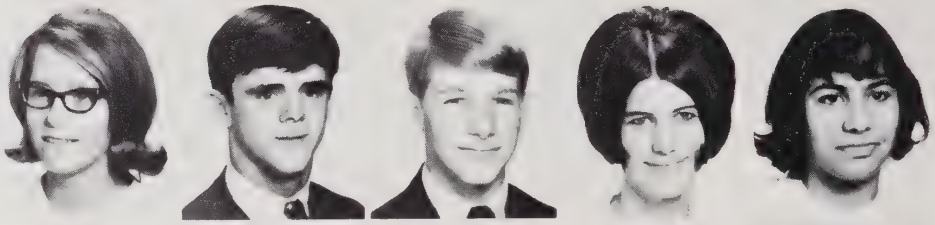

Charles Goodwin
Vicky Gordon
Jean Grant
Phyllis Gray
Carolyn Green

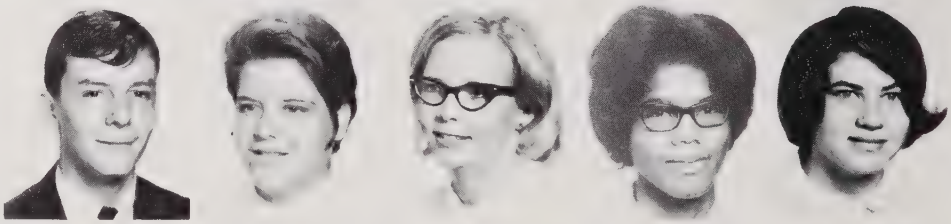

Kitty Green
Pat Green
Vera Green
Walter Greer
Craig Griffin

Billy Griner
Ricky Gurkin
L. C. Hall
Lisa Hall
Susan Hardesty

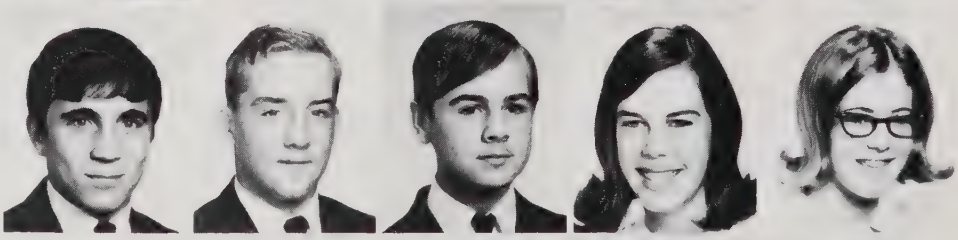

Jennell Harrell
Brenda Harris
Nicky Hartofelis
Nancy Hawkins
Denise Haywood

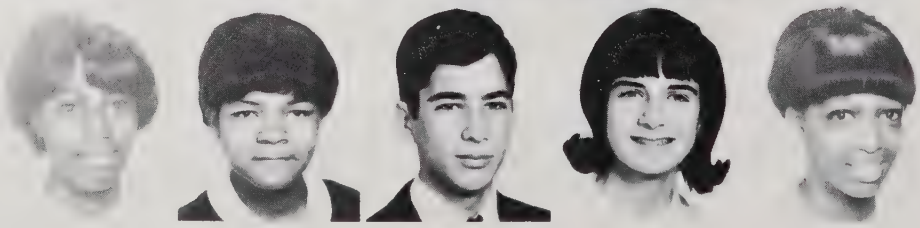

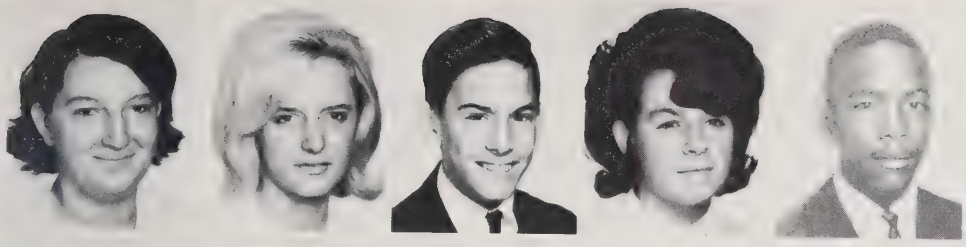

Shelia Henley
Vickie Henley
Bob Herrmann
Barbara Hillard
Vincent Hines

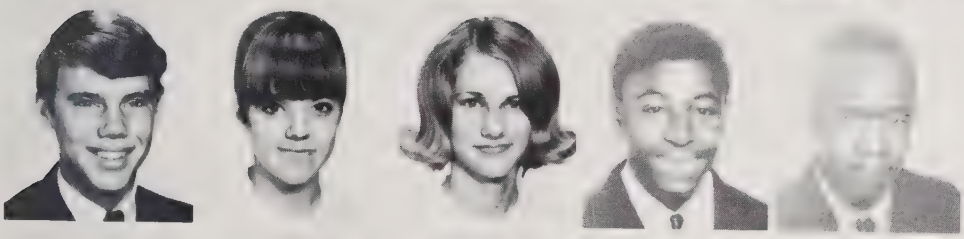

Mike Hinnant
Cammie Hinton
Jane Hinton
William Hinton
Lash Hocutt

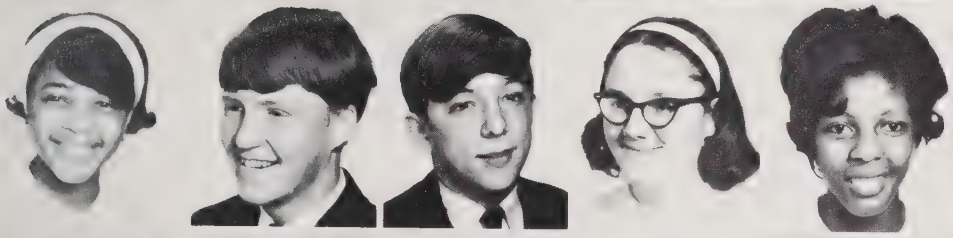

Bonita Hodge
Danny Holloman
Leon Holton
Brenda Honeycutt
Alteen Horton

Gwen Horton
Kathy House
Linnie House
Shang-Quen Hsiung
David Hulsey

Susan Hunnicutt
Diane Hunt
Francine Hunter
Ronnie Hunter
William Hurley

Jimmy Godwin and Janet Mills helped place pinestraw around the shrubbery during the Sophomore Class Service Project.

Pat Hutchins
Iwona Ingram
Janet Jackson
Carl Johnson
Georgia Johnson

Harvey Johnson
Joyce Johnson
Terry Johnson
Wayne Johnson

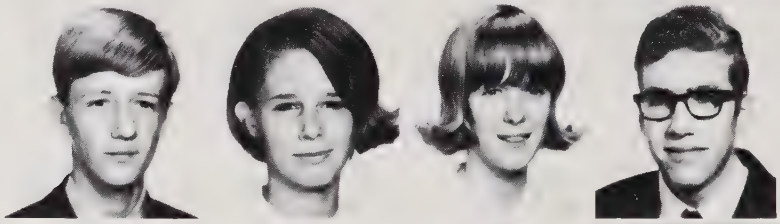

Thurman Jolly
Abraham Jones
Clemintine Jones
Freddy Jones
Randy Jones

Al Keith
Susie Kelbaugh
Margaret Kissell
Carlton King

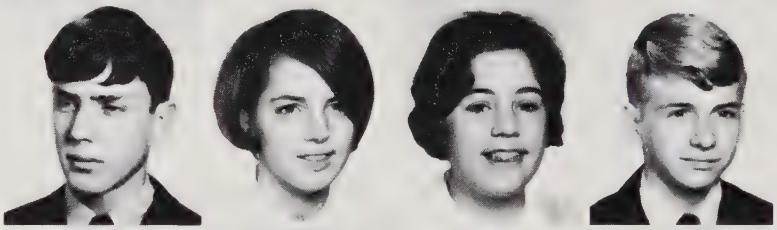

Ronnie King
Catherine Kirk
Linda Koppen
Janie Kuper
James Lane

Belva Lassiter
Russell LaVoy
Richard Leinster
Claire Leonard

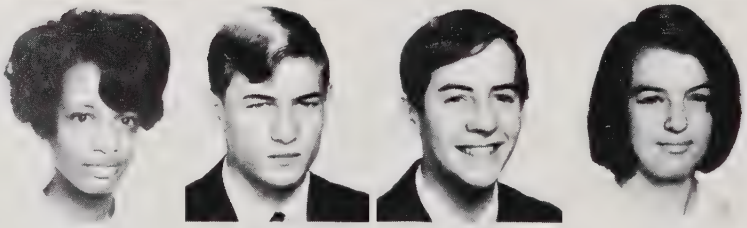

Dana Lewis
Yvonne Lewis
Mike Lilly
Walter Lilly
Alberta Long

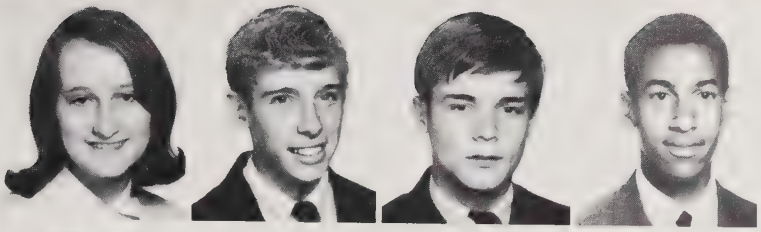

Linda Long
Ronnie Lowery
Bobby Lucas
Robert McCollum

Shirley McCullers
Debra McKinney
Belinda McKoy
David McLawhorn
Sharon McMahon

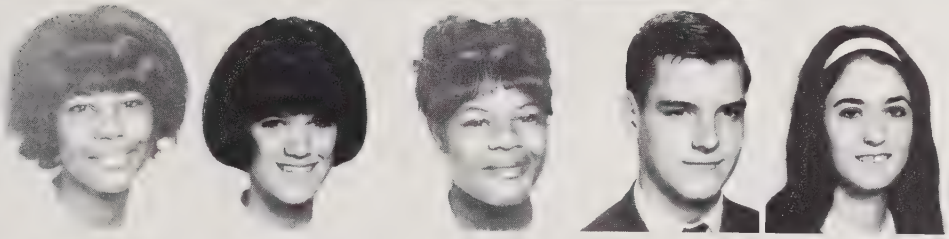

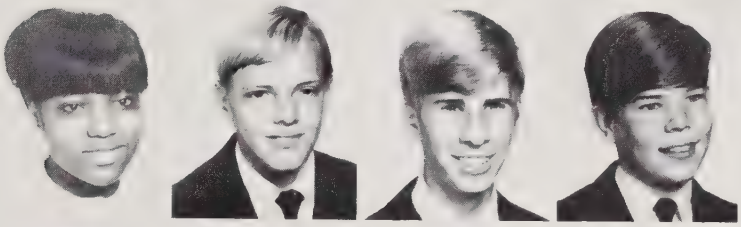

Acquaneeta McNeil
Donald McQueen
Don Macon
Dennis Mann

Debbie Mangum
Paula Marque
Robbie Marsh
Jack Mason
Greg Massey

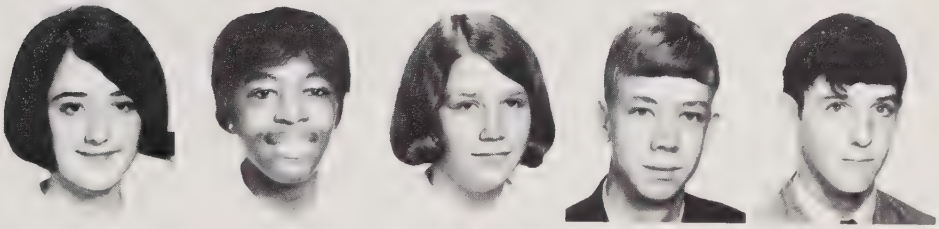

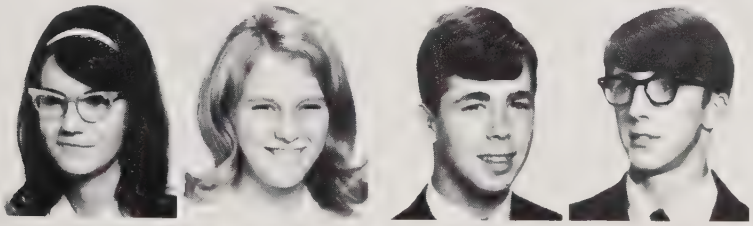

Virginia Massey
Mary Allen Matthew
Greg Maultsby
George May

Valva Maye
Janet Mills
Linda Mills
Debbie Minshew
Earl Mitchell

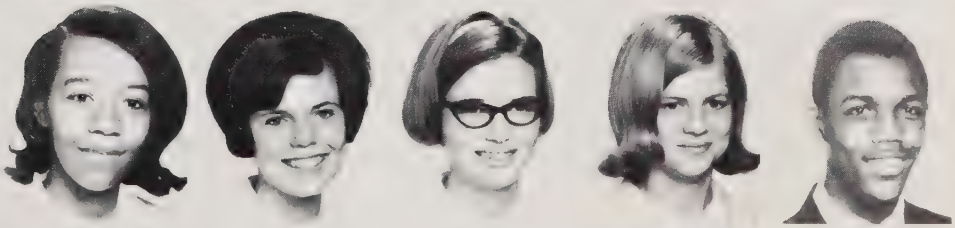

James Mitchell
William Mitchell
Joan Mize
Jacqueline Mondes

The Sophomore Class money-making project was selling doughnuts.

Paula Montgue
John Montgue
Kathy Montgue
Richard Moody
Sybil Moody

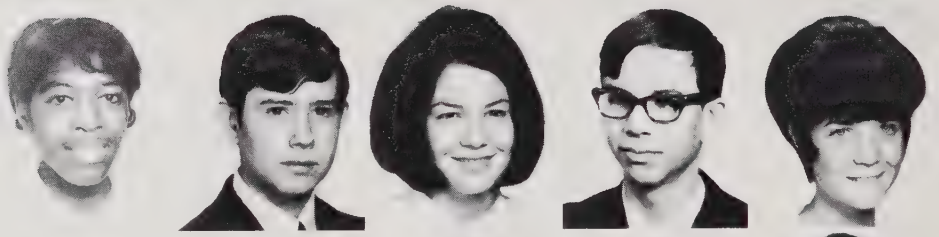

Karen Moore
Marcelle Moore
Pamela Moore
Rickie Moore
Brenda Moses

Doreen Mosher
Ann Murphy
Lynn Murphy
Natalie Murphy
Doug Murray

Becky Napowsa
Dave Neal
Randy Nelson
Wanda Nipper
Charlene Nunnery

Alice Oakley
Tommy Odette
Tommy Oglesby
Norma Orrell
Terry Owen

Nancy Page
Jimmy Parker
Russ Parks
JoAnn Partin
Cathy Peacock

Albert Perry
Deborah Perry
Julie Petlak
Lynn Phillips
Vicky Pierce

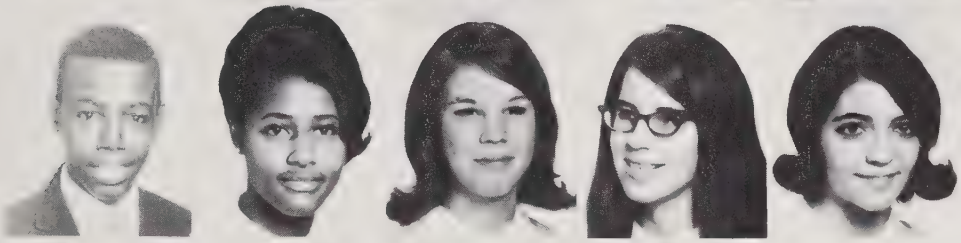

Karen Polier
David Poole
Linda Poole
Louise Poole
Jerome Powell

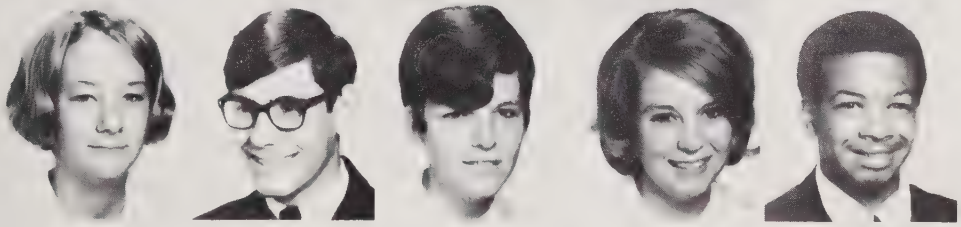

Denese Poythress
Joet Price
Gregory Pridgeon
Shelia Pulley
Freddie Puryear

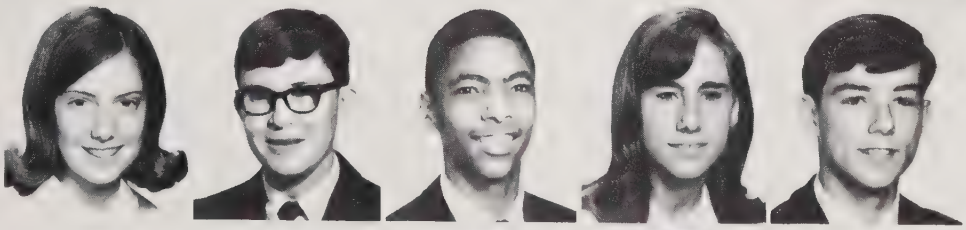

Chip Radford
Walter Reagan
Everlee Walker
Brenda Ward

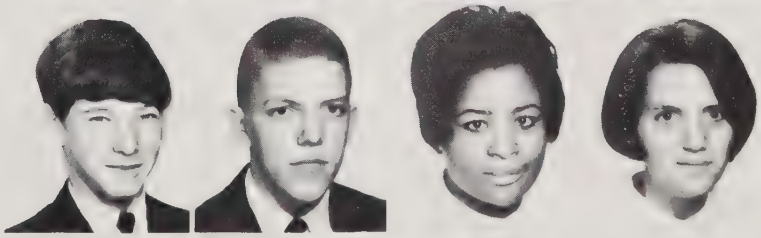

Patricia Ward
Tim Ward
Terry Warren
Gene Watkins

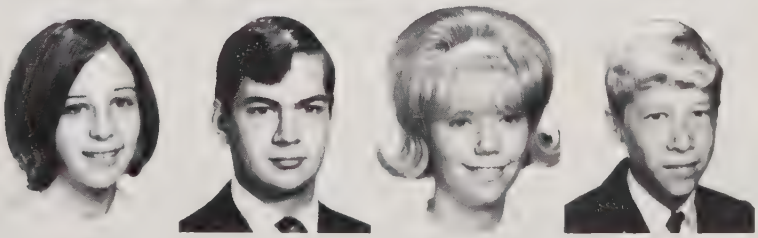

Mike Reid
Debbie Reynolds
Bob Rice
Gregory Richardson

David Richburg
Mary Riley
Pat Ritchie
Richard Rivenburg

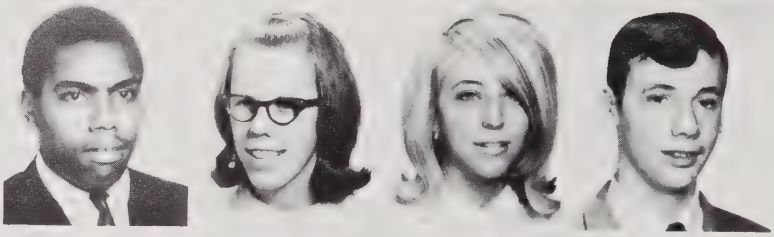

Dan Robbins
Hank Roberts
Melissa Roberts
Mike Roberts

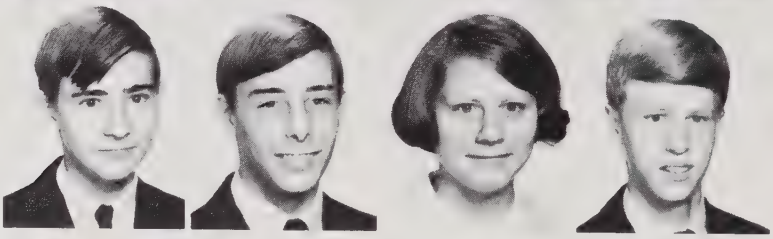

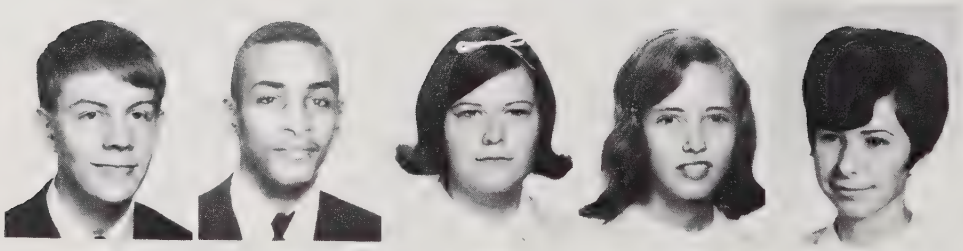

Randy Robertson
Rubin Robinson
Rachel Rogers
Ann Rose
Gwynne Sanders

Cindy Sandford
Karen Schaler
Arnie Scott
Bud Scott
Tom Sherron

Kenny Shires
Cynthia Sills
Woody Simmons
Sara Simpson
Quintin Singletary

Brenda Smith
David Smith
Debbie Smith
Delores Smith

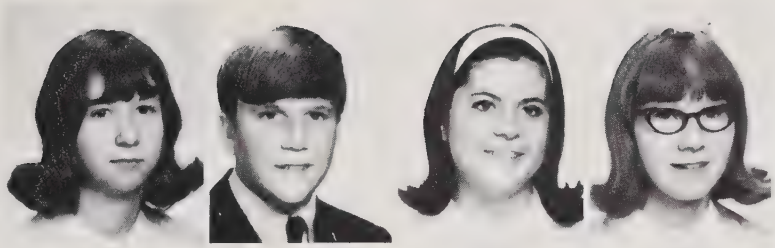

Kenny Smith
Linda Smith
Robyn Smith
Denise Spaugh

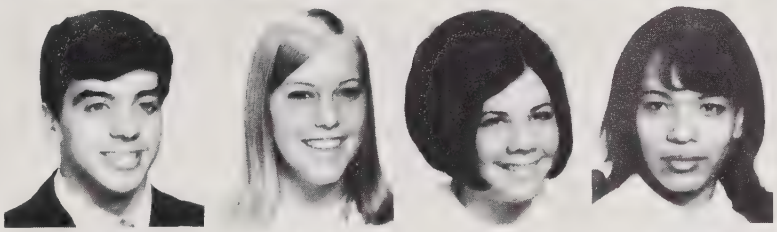

Kenny Stell
Sandy Stell
Elaine Stewart
Phyllis Stokes

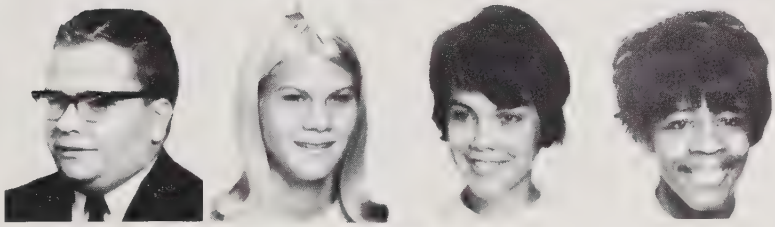

Jimmy Stone

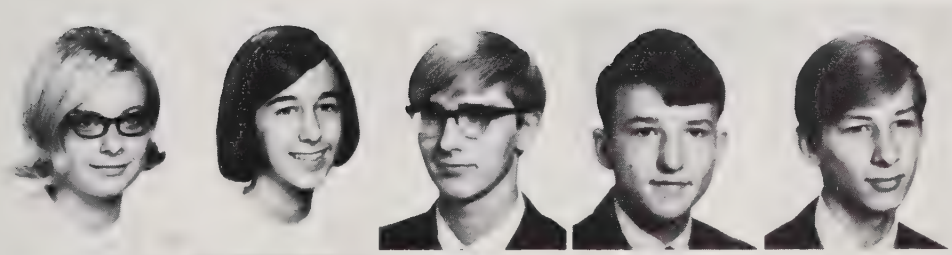

Pam Stone
Sharon Strickland
David Suggs
David Suggs
Mike Swaringer

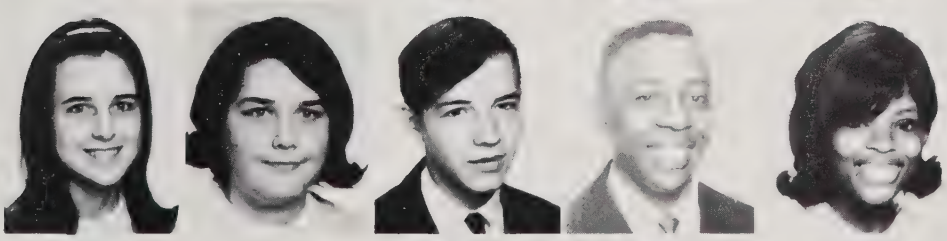

Ann Taylor
Diane Thompson
Ronnie Tidwell
Calvin Tomlinson
Shirley Troublefield

Wanda Tucker
Debbie Wadford
Diane Walden
Lemuel Walker
Barbara Wall

Cliff Watson
John Watts
Kaye Webb
Gene Wells
John Whellis

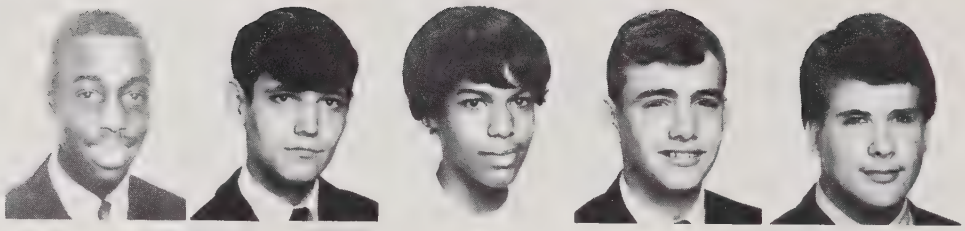

Clayton Whitaker
Beth White
Charles White
Dickie White
Jimmy White

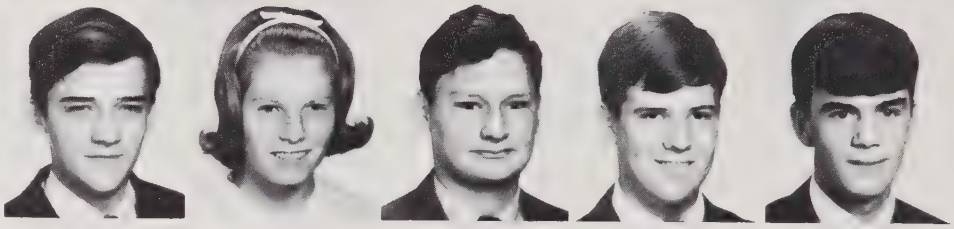

Dianne Whitman
Bobby Wilder
Charles Williams
Debby Williams
Donald Williams

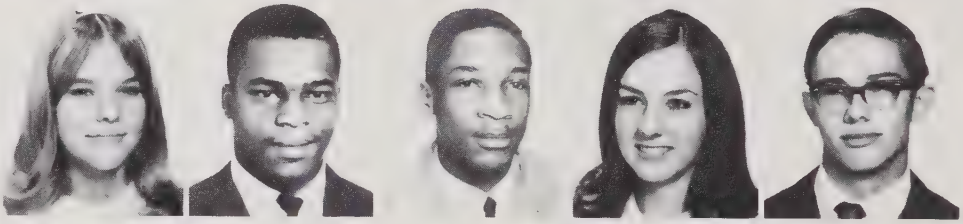

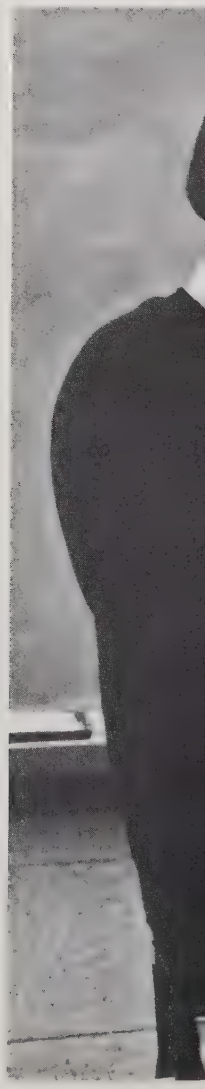

Mrs. Nelan Chappell, advisor to the sophomore class, discussed plans with Patricia Finch, Cynthia Banks, Shannon Briggs, and Jimmy Godwin.

Emory Williams
Gloria Williams
Larry Williams
Tommy Williams
John Wilson

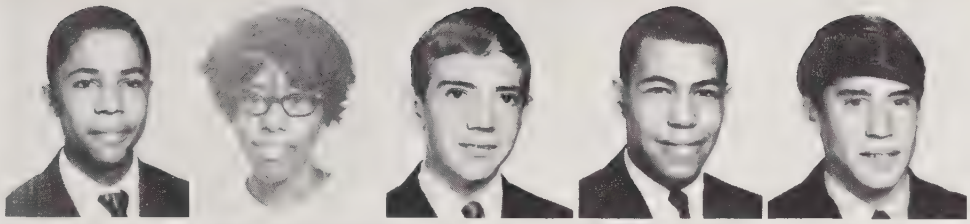

Larry Wilson
Sara Wilson
Vicky Wilson
Janet Wombley
Mike Woodlief

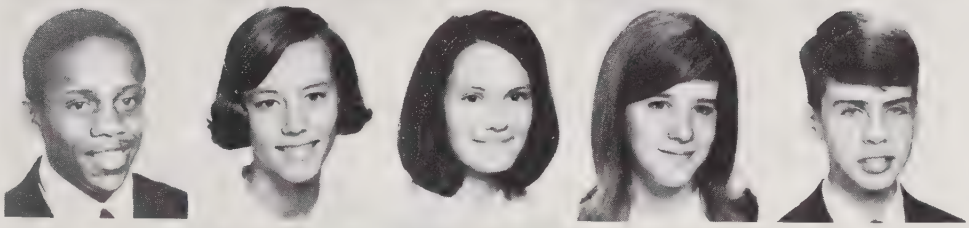

Terry Woodlief
Danny Wright
Danny Yates
Vivian Yopp
Charles Young

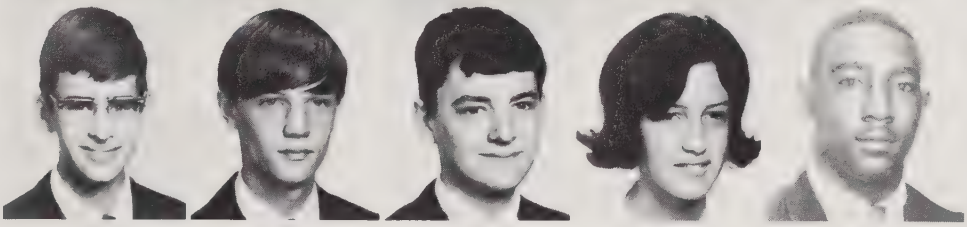

ADVER

EN

T

IS

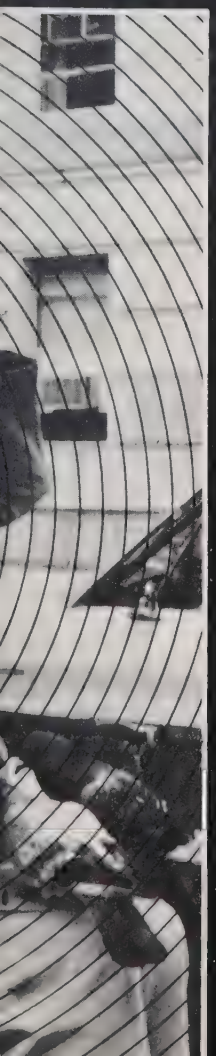

EN

TS

Raleigh Savings and Loan was one of the first tall, modern structures to appear on Fayetteville Street.

Downtown Raleigh/ growth for a new generation

In the past several years Raleigh has experienced tremendous growing pains. The old and familiar has slowly given way to the straight lines of modern structure. Fayetteville Street, some say, should be changed to "Bank Street". What not so long ago was country, farmland has now developed into office complexes and shopping centers. Statistics say that since 1960 the city population has increased 6,000. No longer a sleepy little capital city, Raleigh builds for a new generation.

East Raleigh/a new library
and hope for
more new
facilities.

Raleigh welcomes its debut in professional football

An event took place in August that was a milestone in the history of Raleigh. For the first time, two professional football teams took to the gridiron in our town. A crowd of around 33,000 watched the players of the Washington Redskins and the New York Giants display the finesse that separates them from the average college football players. However, the traffic jams that were confronted after the game definitely lacked it.

To paraphrase the old prospector, there's gold in them thar North Hills--gold in the form of people, houses, churches, schools, and stores--enough to form a sub-city that has grown up almost overnight on Raleigh's doorstep.

North Hills is many things to many people. To some it's Yankeeland, a magnet for Raleigh newcomers from the North, a place where bagels and scrapple and grits and collard greens coexist peacefully on supermarket shelves.

To city planners it's a large chunk of Tract 26, the area extending from Crabtree Creek to Millbrook Road. Whatever the definition, its logical hub is the North Hills Shopping Center, a merchandising complex unique in the Southeast; a two-level air-conditioned mall that its developers hope will be a Mecca for shoppers from throughout Eastern North Carolina.

North Hills hub for a sub–city

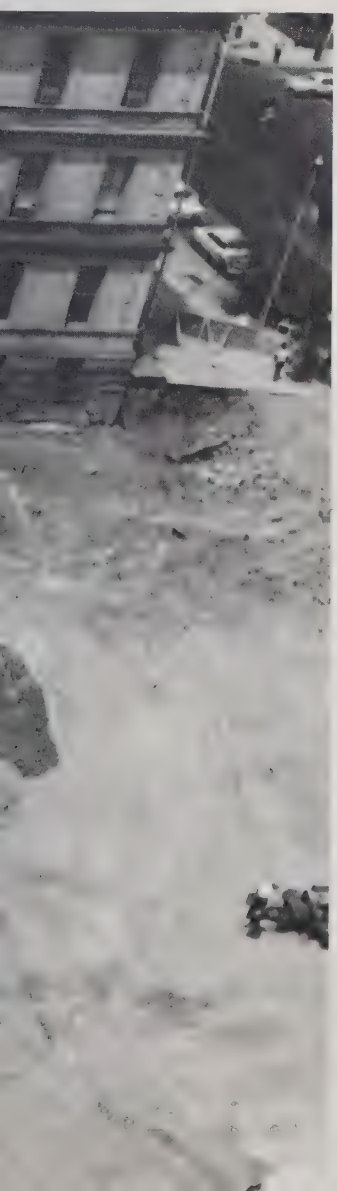

Believe it or not, when the old courthouse was torn down this past year, the discussion did not center around the courthouse itself, but around the newsstand that had stood, for many years, in front of it. Where could they move the tiny structure? Not too far it was hoped. Speculation soared and customers anxiously awaited the news. The verdict seemed to please all. The little newsstand, run by the blind, would be moved about twenty feet to the corner of the post office.

Newsstand moved twenty feet

I can buy eight times as much electricity as you could!

HOW??

One reason is that electricity is more plentiful today and, as people use more, the average price per unit is lower.

Another is improved technology that has made generation and delivery of electric power more efficient.

When CP&L was chartered as a company in 1908, the Indian head on the right could buy enough electricity to keep a 100-watt light bulb burning for about 40 minutes. Today, a penny will keep that bulb lit for almost six hours.

When you stop to think about it, that's a pretty good value.

CAROLINA POWER & LIGHT COMPANY

An investor-owned, taxpaying public utility company

Metal shop student knows machinery must have care, even as early in the year as October.

JOHNSON JEWELERS

in

Raleigh, North Carolina

Catering to Brides

309 Fayetteville Street

BROOKSIDE

Brookside & Glascock St.

828-4436
Prescriptions Priced With
Uniform Economy

REGISTERED PHARMACISTS AT
ALL TIMES

Fast - Free - City-Wide
Delivery

Congratulations

F. B. BUCHANAN MUSIC CO.

"Everything Musical"

North Hills Mall

Colonial Press

Forms

Envelopes

Letterheads

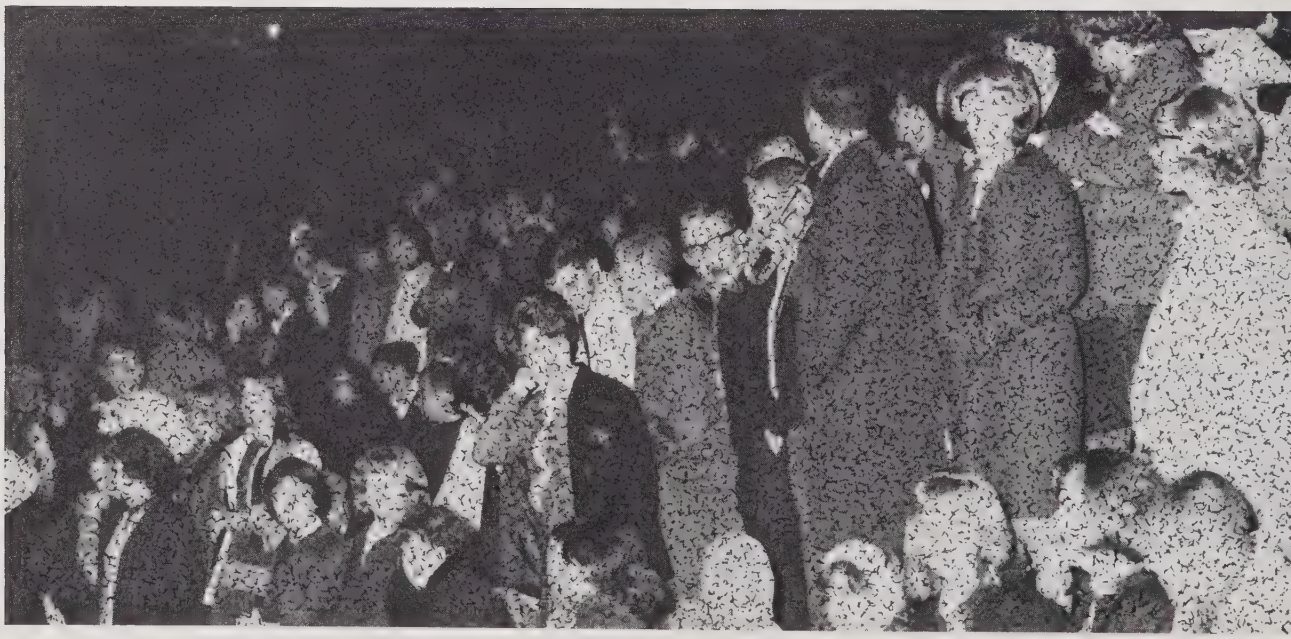

FRANK E. JONES

OWNER

Tel. 828-4172

Brochures

Business Forms

Ralph A. Whitehurst Ins. Agency

Insurance Exclusively

Room 116 Glenwood Village Shopping Center

2911 Essex Circle 787-8335

MITCHELLS HAIR STYLING

828--0264

On 132 S. Salisbury

TE 4-8221

Cameron Village

Raleigh, N. C.

Termite & Pest Control

Locally Owned & Operated

Free Inspection & Estimate

CALL 832-0337

GUARANTY

Exterminating Co., Inc.

JESSE JONES

Rt. #1
Garner
North Carolina

NATIONWIDE INSURANCE

W. E. "Bill" Fann
Sales Representative

Auto - Fire - Homeowners
Life Insurance Too

4208 Six Forks Road
Suite 142

North Hills Office Mall
Raleigh, N.C. 27609

Phone 782-0117
Res. 787-5374

HANDYMAN HARDWARE

Judy knows that she will get the finest in sports equipment at Handyman Hardware.

PERSON STREET VARIETY STORE

702 N. Person St.
Raleigh, N.C.

I sing protest songs about everything except Pine State ice cream.

Compliments of

TROUTMAN'S COLLEGE OF HAIRSTYLING

202 1/2 S. Salisbury St. 828-8251

Raleigh, N.C.

SANDERS FORD

See and test drive the beautiful
1968 Ford

329 S. Blount St. or 1277 S. Blount St.
Telephone 834-7301

VILLAGE OPTICIANS

Bryan Building
Suite 236
Raleigh, N.C.
Bill Barbour
Frank Redmond
Phone 828-2078

MERCHANTS HOSTESS SERVICE

2115 New Bern Ave.
Raleigh, N.C.
Dial 832-7006

PLEASANT'S ESSO SERVICE

Milton Pleasant

1200 New Bern Ave.
Raleigh, N.C. 833-8774

MURRAY'S PHARMACY

Plenty of free parking space

1907 Poole Rd. Raleigh, N.C.

Free Delivery Phone 834-8428

Compliments

of

SHEARER'S

North Hills

JAMES H. ANDERSON

Floor and Maintenance
Supplies

Raleigh, N.C. Phone 833-2750

TRIANGLE

CHEVROLET

"CHEVY-TOWN"
1820 North Blvd.
834 6441

RALEIGH, NORTH CAROLINA

Compliments

of

ROBERTSON
STAMP & SEAL
WORKS

BEN FRANKLIN

Longview Shopping Center
2000 New Bern Ave.
Raleigh, N.C.
Phone 828-2159

FALLONS FLORISTS

"We grow the Flowers We Sell"

205 Fayetteville Street

832-8347 Raleigh, N.C.

Compliments of

LAMAR'S HAIRSTYLING

215 E. Franklin Street

FINCH ELECTRIC CO.

Electrical Contractors
Commercial, Industrial,
Electrical Construction,
Wiring and Repairs

Box 9581
Phone 832-8395

Attention, Students Order your school ring now!

Wear your school spirit for all the world to see. Order your class ring today. Magnificent 10K gold rings for all schools.

Boy's ring $32.95

Girl's ring $27.95

ZALE'S
JEWELERS

Open A Student Account Today

5074-5

Upper Mall--Northills Center
782-0317

Congratulations

From

FLOWERLAND FLORIST

1909 Poole Rd. 833-4611

LAND'S JEWELERS

137 Fayetteville St.
Raleigh, N.C.
832-3751

Compliments of

LONGVIEW BARBER SHOP

8 S. Lord Ashley

Longview
Shopping
Center
Raleigh, N.C.
TE 4-9727

Leaving a place that held one's dreams
Is very difficult, it seems.
And so much more, the many traces
Of tears and smiles of familiar faces.

WOOLWORTHS

NORTH HILLS RALEIGHS
LARGEST & MOST
COMPLETE

HOURS

Mon. - Fri. 10 AM - 9 PM
Sat. 10 AM - 6 PM

Mr. Clark and Mr. Johnson spend a rare few minutes in concentration.

Ellisberg's

Cameron Village

Sportswear Suits Dresses

Formals Furs

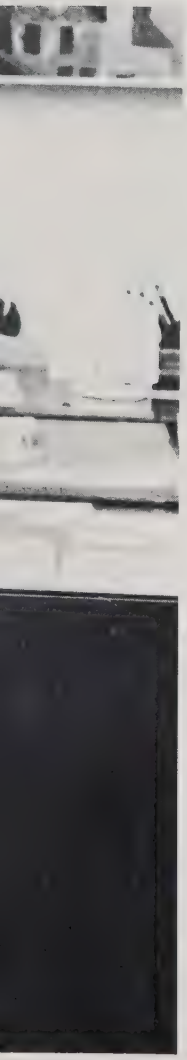

Good Luck to the graduating class

BOTTLED UNDER AUTHORITY OF THE COCA-COLA COMPANY BY

The Capital Coca-Cola
Bottling Co. Inc.
Raleigh, N.C.

Boylan Pearce

In RALEIGH'S
CAMERON VILLAGE

JOHNSON–LAMBE

Billy Stagg demonstrated that Johnson-Lambe aids the complete sportsman.

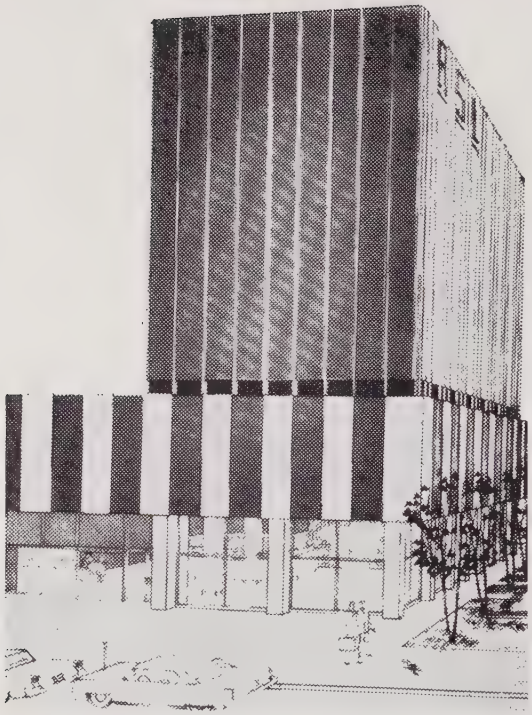

Raleigh Savings
and Loan Association

219 Fayettville St. Cameron Village
North Hills
Apex Benson Fuquay-Varina
Clayton Cary

PIONEER
AWNING & WINDOW CO.

7 W. Peace St.
Raleigh, N.C.
828-4405

LONGVIEW LAUNDRY
&
CLEANERS

"Your business will be appreciated"
2004 NewBern Avenue

Dial 834-2080 Raleigh, N.C.

LONGVIEW PHARMACY

2008 NewBern Avenue 834-6424
Raleigh, North Carolina

Miss Peace 1968
Mary Brent Smith
Asheboro, N. C.

PEPSI

POURS

IT

ON

PEPSI–COLA BOTTLING CO.

2838 Wake Forest Rd.
Raleigh, N.C.

PEACE COLLEGE

Raleigh, N.C.

A small Junior College
For Women
Excellent Liberal Arts Program
Affiliated with Presbyterian Church
Business - Music - Art
Drama - Home Economics
S. David Frazier, President

Portraits And
Application Size Pictures
May Be Ordered

From Your

School Annual Negative

Your Quotannis Photographer

SMITH STUDIO

14 East Hargett Street Phone 834-6491

Raleigh, North Carolina

Everyone looks
Everyone buys

Hudson Belk

Person Street
PHARMACY

Prescriptions

Called for
And
Delivered

620 N. Person St.

832-6432

Penneys
ALWAYS FIRST QUALITY

CAMERON VILLAGE
AND
NORTH HILLS

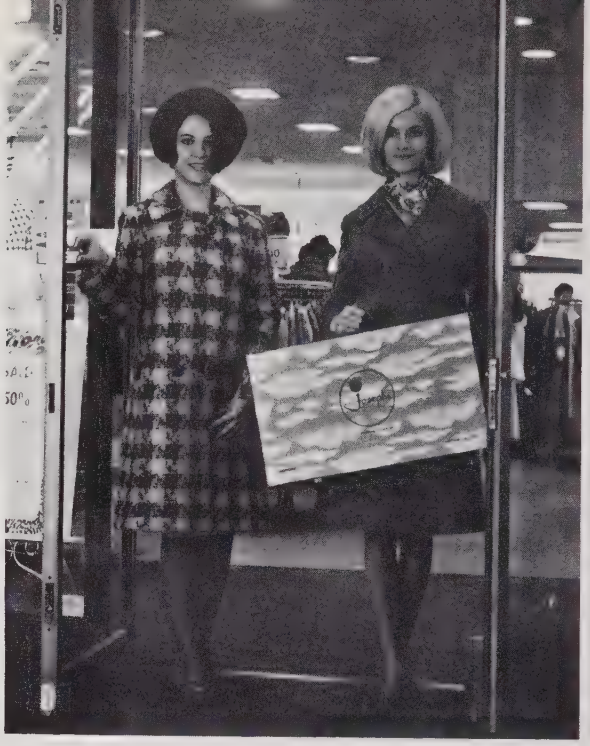

MAC JOSEPH'S
OF RALEIGH

STEPHENSON
MUSIC CO.

101 West Peace St.
Raleigh, North Carolina

Raleigh, N.C.

MEREDITH
COLLEGE

Four Year Baptist College

Courses Offered:

Music
Art
Business
Sciences
Languages
Home Economics
Mathmatics
Elementary Ed.
English
Physical Ed.

COMPLIMENTS OF THE

1968 MAJORETTES

CINDY SPENCE, HEAD
(third from left)

PATSY MOORE
SHIRLEY BLEDSOE
ROSE RADFORD
ANN JEFFERSON
CHERYL JOHNSON
JEANIE POLLARD
DEBBIE GOODMAN

This Space Was Donated By

STANDARD INSULATION CO.

AAN, PETER WILLIAM Symphonic Band 1,2,3,4; Marching Band 1,2,3,4; Orchestra 1,2,3,4; Dance Band 2,3,4; A.V. Committee 2; Chairman 3; Camera Club 4. ABRON, JAMES ARTHUR Tennis 2,3,4; Track 2; J.V. Football 3; Health Careers Club 4. ADAMS, DANIEL MOTT Chairman--Social Standards Committee. ADAMS, MARSHA LYNN G.A.A. 1,2,3,4; National Junior Honor Society 1; Latin Club 2; Poster Committee 2; Concessions Committee 3,4; Jr. Sr. Committee Chairman 3; Marching Unit 3,4; Dramatics Club 4; Girls Chorus 4. ADAMS, ROBERT CHRISTIAN Marching Band 1, 2,3; Concert Band 2,3,4; Pep Band 3,4; Track 1,2; Homeroom Officer 1; Safety Committee 4. ADCOCK, CAROLYN JEAN F.H.A. 1,2; Cheerleader 1; Homeroom Treasurer 2; Homeroom Secretary 3; Student Council Representative 3; Civil Defense Committee 4. AMAN, ALMA DURLEEN F.H.A. 1,2; Poster Committee 2,3; Cafeteria Lounge Committee 3; Publicity Committee 3; V.I.C.A. Secretary 4. AMAN, LINDA JOYCE Mixed Chorus 1; F.H.A. 3. ANDREWS, BILLIE ANNE Marching Band 1,2; Concert Band 1,2,3,4; Pep Band 3; Lost and Found Committee 2; Cafeteria Lounge Committee 3; Sports Committee 4; Homeroom Secretary 4; Homecoming Committee 4. ARNAIZ, REBECCA DIANE G.A.A. 1,2; Girls Ensemble 1; Mixed Chorus 1,2; Hospitality Committee 1; Library Committee 1; Homeroom President 1; Student Council Representative 2,3,4; Lost and Found Committee 2; Cafeteria Lounge Committee 2,3; Elections Committee 2,3; Powder Puff Football 3; Ensemble 3,4; Pep Club 3; Jr. Class Project 3; Social Standards Committee 3; Sr. Class Candy Sale Representative 4; Homecoming Court 4; Junior Music Club Publicity Chairman 4. AYERS, JUDY ANN Service Club 1,3,4; Vice President 4; Assembly Committee 1; French Club 2; Homeroom Vice President 3; Homeroom Sgt. at Arms 2; Junior Class Treasurer 3; Projects Committee 3,4; Concessions Committee 3,4; Jr. Sr. Prom Committee 3; Health Careers Club 3,4; President 4; Pep Club 3; Powder Puff Football 3; Senior Class Treasurer 4; Sports Committee 4; Social Standards Committee 4; Historian Committee 4; Elections Committee 4; Chairman of Decorations Committee for Homecoming 4; Quotannis Staff 4; Organizations Editor 4; Inter-Club Council 4. BABCOCK, CAROLYN JEAN National Junior Honor Society 1; Lost and Found Committee 1; French Club 1,2; F.T.A. 3,4. BAGWELL, ANNETTE MOORE G.A.A. 1,2,3; Cheerleading Club 1; Newspaper Reporter 1; Mixed Chorus 3; F.H.A. 3; V.I.C.A. 4. BAILEY, PATRICIA CAROL Camera Club 3; Secretary 3; V.I.C.A. 4. BAKER, JERRY DEAN Eagles Eye Staff 2; D.E.C.A. 3,4; BANKS, MARSHA CAROL Powder Puff Football 2,3. BARBER, JAMES HENRY Junior Honor Society 1; National Honor Society 3,4; Junior Forensic Society 1,2,3,4 President 1,3; Student Council Representative 1; Cafeteria Lounge Committee 1,4 Co-Chairman 4; Homeroom President 2; Camera Club 3,4; Eagles Eye Photographer 3,4; Quotannis Photographer 4. BARBOUR, BETTY CAROLYN F.T.A. 3,4; French Club 1,2; Mixed Chorus 1; Lost and Found Committee 1. BARLOW, CURTIS CARROLL Homeroom Secretary 1; Art Club 1; Powder Puff Football 3; V.I.C.A. 4. BARNES, LUMUS ALEXANDER Class Vice President 1; J.V. Football 2; Varsity Football 3,4; Track 2,3,4; Wrestling 3; Mixed Chorus 3; F.C.A. 4; Concert Chorus 4. BATTEN, HENRY RANSOM National Junior Honor Society 1; Jr. Hi-Y 1; Concert Chorus 1; Concert Orchestra 1; Student Council Representative 1; Jr. Hi-Y Chaplain 1; Concessions Committee 2, 3,4; Chairman 3,4; School Store Committee 2,3,4; Mixed Chorus 2; N.C. Governor School 2; Committee Chairman Soph. Class Project 2; Vocal Ensemble 3,4 Accompanist 3,4; Publicity Committee 3,4; Homeroom President 3; Concert Orchestra 4; Graduation Committee 4; Madrigal Singers. BECKLER, DANIEL RAY J.V. Football 2,3; Track 2; D.E.C.A. 4. BELL, JAMES ROYAL A.V. Committee 1,2,3; Mimeograph Committee 1; I.C.T. 4. BEVACQUA, RICHARD BOYD Football 1,2,3,4; Track 1,2,3,4; Basketball 1,2; Safety Committee 1; Jr. Hi-Y 1; Hi-Y 3,4; F.C.A. 2,3,4; Ensemble 3,4; President 4; Homeroom President 4. BLEDSOE, BARBARA ANNE Latin Club 1,2; Service Club 1; Girls Ensemble 2; Marching Unit 3; FBLA 4. BOYER, ESTER ALETHEA F.H.A. 1,2,3; G.A.A. 2; Mixed Chorus 2, 3 Librarian 3; Folk Singing Group 3,4 Concert Chorus 4 Librarian 4. BRADLEY, KENNETH DALE Basketball 1,2, 3,4; Track 1,2; Golf 3,4; Hi-Y 1. BRAZIEL, JAMES PATRICK Football 2,3,4; Homeroom President 1,2; Homeroom Representative 1; F.C.A. 3,4; Safety Committee 3,4; Intramural Sports Committee 4 Chairman 4, Interclub Council 4; Hi-Y 4. BRICKHOUSE, CARL WADE Basketball Scorekeeper 2; I.C.T. 3; D.E.C.A. 4. BRINSON, ROBERT SCOTT (Va.) National Junior Honor Society 1; Band 1; S.C.A. Representative 1,3; Marching Band 2,3,4; Concert Band 2,3,4; Orchestra 3,4; Vice President of Band 4; Pep Band 4; Cafeteria Lounge Committee 4; National Honor Society 4. BROWN, PAULETTA LUCINDA Mixed Ensemble 1; Girls Chorus 3; Concert Chorus 4. BRYAN, RONALD BERTROM Basketball Manager 1. BRYANT, BENNIE LYNN Mixed Chorus 3; Girls Chorus 4. BUCHANAN, WILLIAM NEIL Football 1,2,3,4; Basketball 1; Track 1; Baseball 2,3,4; Hi-Y 1,2,3,4; Symphonic Band 1,2,3. BURGESS, ANDREW JUDSON Marching Band 1,2,3,4; Symphonic Band 1,2, 3,4; Pep Band 1,2,3; Dance Band 3; Mixed Chorus 3; Basketball Manager 1,2; Science Club 4; A.V. Club 4; House and Grounds Committee 4; Tennis Team 4. BURKE, DONNA LARKE G.A.A. 1,2,3,4; F.H.A. 1,2, 3,4; Mixed Chorus 1,4; Cafeteria Lounge Committee 1,2; Library Committee 1; FBLA 4; Senior Homeroom Secretary 4; Senior Homeroom Treasurer 4. CALDWELL, DONNA MARIE Mixed Chorus 1,2; Girls Ensemble 3; F.H.A. 1,2; FBLA 4; Elections Committee 3; Health Careers Club 4; Homeroom Representative 3,4; CAMERON, BENNY WAYNE Jr. Hi-Y 1; Football 2; V.I.C.A. 4. CARROLL, SUSAN ELIZABETH Orchestra 1,2,3,4; Vice President 3; National Junior Honor Society 1; Library Club 1; Debating Club 1; Student Council Representative 2; Standards Committee 2; Eagles Eye Staff 3,4 Literary Editor 4; F.T.A. 4; Elections Committee 4. CASEY, CHARLES HILBURN Weight Lifting Club 1. CHRISTMAS, ALICE FAY Intramural Sports 1, 2,3; Cafeteria Lounge Committee 1; Marching Unit 3; V.I.C.A. 4. CLAY, WAYNE EDWARD Marching Band 1,2,3,4; Concert Band 1,2,3,4; President 4; Pep Band 1,2,3,4; Stage Band 2,3; Mixed Chorus 1; Concert Chorus 2; Ensemble 3,4; Wrestling 1,2,3,4; J.V. Football 2. COLEMAN, PATRICIA DIANNE G.A.A. 2,3,4; Secretary 3; Projects Chairman 4; FBLA President 4; Student Council Representative 1; Lost and Found Committee 1; Cafeteria Lounge Committee 1,2; School Store Committee 2,3,4; Concessions Committee 3,4; Intramural Sports Committee 1,2,3,4; Mixed Chorus 1,2,3; Powder Puff 2,3; Marching Unit 2; Pep Club 3; Mimeograph Staff 4; Inter-Club Council 4; Service Club 4. COOKE, BONNIE JONES Mixed Chorus 1; Intramural Basketball 1,2. CRITCHER, WILLIAM EDGAR Football 1,2,3,4 Co-Captain 4; Basketball 1,2,3,4 Co-Captain 1,2; Track 1; Baseball 2,3,4; Junior Hi-Y 1; National Junior Honor Society 1; Homeroom President 1,2,3,4; Stud. Council President 1; Election Committee 2; F.C.A. 2,3,4; Hi-Y 3,4; Stage Band 3,4. CURL, JOSEPH BARTON D.E.C.A. 4. DAIL, CLAUDE HARDY Marching Band 1,2,3,4; Dance Band 2,3,4; Pep Band 2,3,4; Basketball 1,2,3,4; Tennis 1,4; Golf 2,3,4; Homeroom Representative 1; Civil Defense Committee 1; Social Studies Committee 2; Jr. Sr. Prom Committee 3; Homecoming Committee 4; Sr. Class Money Making Project 4; Assembly Committee 4; Science Club 4; Sports Committee 4; Hi-Y 3, 4; Head Marshal 4. DANIELS, MICHAEL LEE Football 1,2,3,4; Track 1,2,3,4; Concert Band 1,2,3,4; Marching Band 1,2,3,4; Safety Committee 3; Concert Orchestra 4. DAVIS, RONALD HENRY Mixed Chorus 1,2; Homeroom Sgt. at Arms 2; Maintenance and Supply Committee 3,4; Chairman 4; Concessions Committee 3,4; Jr. Sr. Prom Committee 3; Jr. Class Project Committee 3; Service Club 3,4; Baseball 3,4; Pep Club 3; Ensemble 4; Class Night Committee 4; Homecoming Decorations Committee 4; Homecoming Cheerleader 4; Baccalaureate Committee 4; Graduating Committee 4; Executive Council 4. DAVIS, SARAH MABLE Y-Teens 2; Art Club 2; Marching Unit 4; Science Club 4; Health Careers Club 4. DAYBERRY, KATHERINE ANN Mixed Chorus 1; Library Club 1; Pep Club 1; F.H.A. 4. DELANEY, ESTER MARIE Y-Teens 1; Art Club 1; G.A.A. 4. DENNING, HENRY LEONARD Mixed Chorus 1; Cafeteria Lounge Committee 2; Ensemble 3,4; Maintenance and Supply Committee 4. DESAULNIERS, STEPHEN HENRI Chess Club 2; Jr. Sr. Committee Chairman 3; Camera Club 3; Chess Club President 3; Cafeteria Lounge Committee 3; Maintenance and Supply Committee 4; House and Grounds Committee 4; Projects Committee 4; Civil Defense Committee 4; Bar-B-Q Committee 4; Youth Council Committee Chairman 4. DIXON, JAMES ARMSTEAD Homecoming Committee 3; V.I.C.A. 4. DIXON, MILTON OSBORNE Track 1,2; Football 1,2. DUKE, EDGAR CURTIS Football 1,2,3; Basketball 1,3; Class Treasurer 1; Powder Puff 2; Hi-Y 3; Publicity Committee 3; Homecoming Escort 4; V.I.C.A. 4. ELLINGTON, HELEN GAYLE Homeroom Secretary 1; Homeroom President 4; F.H.A. 1,4; Treasurer 1; Mixed Chorus 1; Intramural Basketball 2; Library Club 4; F.B.L.A. 4; Camera Club 4; Health Careers Club 4. ELMORE, RUTH KATHLEEN Latin Club 1; GAA 2,3,4; Committee Chairman 3,4; Health Careers Club 1,2; Pep Club 2; Powder Puff Football 2,3; Elections Committee 3; Candy Sale Committee 4; Chairman 4; F.T.A. 4; Folk Singing Group 4. ENGLISH, WANDA KAY Jr. Forensic Society 1; Mixed Chorus 1,2; G.A.A. 2; Cafeteria Lounge Committee 2; Elections Committee 3; Historian Committee 3; Sports Committee 4; Jr. Sr. Decorations Committee 3; Homecoming Committee 4; Powder Puff 2,3; Pep Club 2,3; Marching Unit 3,4; Quotannis Staff 3,4; Classes Editor 4; F.H.A. 4; Homeroom Vice President 4; Class Night 4; Service Club 4; Baccalaureate Committee 4; Student Faculty Games 4. ENLOE, STEVEN DALLAS Freshman Class President; Cafeteria Lounge Committee 1; Poster Committee 1; National Junior Honor Society 1; Junior Forensic Society 1,2; Tennis 1,2,3,4; German Club 1,2,3,4; Treasurer 3; Chairman of Sophomore Class Project 2; Hi-Y 1,2, 3,4; Chaplain 3; Student Council Vice President 3; Student Council President 4; Budget Committee 3,4; Chairman 4; Executive Council 3,4; Chairman 4; Inter-Club Council 3,4; National Honor Society 3,4; Service Club 3,4; Dramatics Club 3,4; Junior Class Marshal 3; Homecoming Escort 3,4; Image Staff 3,4; Chairman Bar-B-Q Committee; Raleigh Youth Council 3,4. ENZOR, HARRIET LEIGH Intramurals 1; Library Club 1; Orchestra 1; Mixed Chorus 1; Spanish Club 3; Treasurer 3; Devotional Club 4; Secretary 4; Folk Singing Group 4; Baccalaureate Committee 4. EVANS, JUDY ANN GAA 1; D.E.C.A. 4. EXUM, ANNETTE HENRIETTA Science Club 1; Library Club 1; Sophomore Class Project 2;

G.A.A. 2; Ensemble 3,4; Jr. Sr. Prom Committee. FAUST, ROBERT BLANE Football 1,2,3,4. FERGUSON, STANLEY GRADY Marching Band 1,2,3; Drum Major 4; Stage Band 2,3,4; Dance Band 2,3,4; Orchestra 2,3,4; Pep Band 2,3,4; Track 2; Poster Committee 1; Jr. Sr. Prom Committee 3; Cafeteria Lounge Committee 3. FIELDS, MIRANDA JANET National Junior Honor Society 1; Mixed Chorus 1,2; Concert Chorus 3,4; Health Careers Club. FINCH, VAN RAY Intramural Sports Committee 1; Golf 3,4. FISH, MARGARINE F.H.A. 1,4; Library Club 3,4; F.B.L.A. 4; Student Council Representative 4. FORD, DANIEL WAYNE Football 2,3; Safety Committee 2,3; Stage Committee 2; House and Grounds Committee 2,3; Powder Puff Cheerleader 3; Sophomore Class Project Committee 2; Jr. Sr. Prom Committee 3; Student Council Representative 3; D.E.C.A. 4. FOSTER, CLAUDE AUSTIN Football 1,2,3,4; Basketball 1,2; Homeroom President 1; Hi-Y 3,4; Student Council Representative 3; Senior Homeroom President 4; Homecoming Escort 3. FOWLER, MARY BOWEN Y-Teens 1; President 1; Pep Club 1; Homeroom Representative 1; Marshal 1; G.A.A. 2,3,4; Lost and Found Committee 2,3; Elections Committee 2; Sports Committee 3; Health Careers Club 2,3; Powder Puff Football 2,3; Captain 3; Student Council Representative 3; Mixed Chorus 2; Girls Chorus 3,4; President 3; Jr. Sr. Prom Decorations Committee 3; Publicity Committee 4; Senior Class Candy Sale Representative 4; Class Night 4; W.K.I.X. Correspondent 3,4. GAMMON, PATRICIA ANN Y-Teens 1; Girls Chorus 1; Concessions Committee 2,3,4; Girls Ensemble 3; Health Careers Club 4; Vice President 4; Correspondence Committee 4. GAY, LARRY DELL Basketball 1,2; Mixed Chorus 1,2,3. GLOVER, JOHN WAYNE Intramural Sports Committee 4; Safety Committee 4. GORDAN, DANNY ROLAND Football 1,2,3,4; Basketball 1,2; Baseball 1,2; Wrestling 4; Track 4; Freshman Class President 1; Monogram Club 1; Student Council Representative 2; Jr. Sr. Waiter 2; Junior Class President 3; Hi-Y 4; F.C.A. 4. GRIFFIN, WILLIE ANDROUS Football 1; Basketball 1; Track 1. GULLEY, BRUCE WINTHROP Hi-Y 1; Basketball Manager 2; Safety Committee 3,4; Chairman 4. GOSS, JOHN WILLARD House and Grounds Committee 4; V.I.C.A. 3. HAMBY, BARBARA LYNN Spanish Club 1; Elections Committee 1,2; Homeroom Representative 2,3,4; Pep Club 2,3; Cafeteria Lounge Committee 2,3; Eagles Eye Staff 2,3,4; Managing Editor 4; J.V. Cheerleader 2; Varsity Cheerleader 3,4; Correspondence Committee 3; Candy Sales Representative 4. HANNA, GLENN EDENS Freshman Class President 1; National Junior Honor Society 1; Student Exchange Committee 1; Football 1,2,3; Track 1,2; Maintenance and Supply Committee 1,3; Honor Society 3,4; Service Club 3,4; Budget Committee 4. HARDY, JULIA MARGARET Cheerleader 1,3,4; Publicity Committee 1,3,4; Co-Chairman 1; Chairman 4; Girls Ensemble 1; Mixed Chorus 1,2; Accompanist 1,2; National Junior Honor Society 1; Secretary 1; Student Council Representative 2; Concessions Committee 1; Ensemble 3,4; Accompanist 3,4; Business Manager 4; National Honor Society 3,4; Image Staff 3,4; Honor Study Hall Committee 3; Eagles Eye Staff 3,4; Managing Editor 4; Jr. Sr. Committee Chairman 3; Co-Head Cheerleader 4; Concert Chorus 3,4. HARRIS, HENRY ERNEST Football 1,2,3; Baseball 1,2,3,4; Sports Committee 4; Civil Defense Committee 4; Homeroom Vice President 4; Hi-Y 4; Treasurer 4; F.C.A. 4. HARRIS, DORIS MARVENE F.H.A. 1,2,3,4; Secretary 3; President 4; G.A.A. 1,2; Forensic Society 1; Intramural Sports 1,2; Powder Puff Football 2,3; Elections Committee 2; Marching Unit 4; Correspondence Committee 4; Executive Council 4. HARRIS, NANCY ALINE G.A.A. 1,2,3,4; Mixed Chorus 1,2,3; Concert Chorus 4; National Junior Honor Society 1; Latin Club 2; Elections Committee 3; Intramural Sports 3,4; F.T.A. 4; Secretary 4; Folk Singing Group 4. HARNESS, PATRICIA GLENN French Club 1; Mixed Chorus 1,2,3; Girls Chorus 4; Marching Unit 2,3,4; Jr. Sr. Prom Committee Chairman 3; Concessions Committee 3,4; Dramatics Club 4. HARVELL, SMITTY ROBERSON V.I.C.A. 4; Treasurer 4. HAUSER, WILLIAM RICHARD Basketball 1,2,3,4; Track 2,3; F.C.A. 2,3; Quotannis Staff 3; Homeroom President 3. HILLIARD, JOHN KENNETH Tennis 3,4; Basketball Trainer 1,2. HINTON, MARY CATHERINE G.A.A. 1,2; Y-Teens 1; Mixed Chorus 1; Concert Chorus 2,3,4; Pep Club 1; Bulletin Board Committee 1; Hospitality Committee 1; F.H.A. 2; Concessions Committee 2,3,4; Correspondence Committee 1; Elections Committee 3; Publicity Committee 4. HOCUTT, JUDY FAY Ensemble 1; Mixed Chorus 1; G.A.A. 2,3,4; Intramurals 2,3; Homeroom Secretary 2; Powder Puff 3; Homecoming Court 4. HOBBS, WILLIAM GIBBS Football 1,2,3; Track 1; D.E.C.A. 4. HODGE, DONALD WAYNE Hi-Y 1; Football Manager 1,2; Basketball Manager 2,3,4. HOLDER, PATRICIA ANN Latin Club 1; Mixed Chorus 1,2; Girls Chorus 3; Library Club 1; Elections Committee 2,3; Health Careers Club 3; F.T.A. 2,3; Vice President 3; D.E.C.A. 4; Secretary 4. HOLT, DONNA MARIE Mixed Chorus 2,3; Homeroom Secretary 2; FBLA 4; Baccalaureate Committee 4. HOLT, ELVA CARLENE F.H.A. 1,2; Dramatics Club 1,2,3; Math Club 2; Latin Club 2; Mixed Chorus 2,3; Yearbook Staff 3; F.T.A. 4. HOOPER, DEBRA ANN G.A.A. 1,2; Y-Teens 1; Vice President 1; Mixed Chorus 1,2; Girls Chorus 3,4; Health Careers Club 3,4; Lost and Found Committee 3. HODGIN, DAVID STEPHEN High Point Central Football 1,2,3; Co-Captain 1,2; Basketball 1,2; Track 1,2,3; Wrestling 3; President of Homeroom 1; Enloe Football 4; Wrestling 4; Track 4. HUDGINS, MARY DIANA Latin Club 1; Junior Forensic Society 1; Sgt. at Arms 1; Junior Honor Society 1; Mixed Chorus 1,2; Ensemble 3,4; Jr. Sr. Committee Chairman 3; Junior Class Project 3; Senior Marshal 4; Correspondence Committee 4; Homeroom Representative 4; Homecoming Decorations Committee 4. HULSEY, KAREN YVETTE G.A.A. 1,2,3,4; Marching Unit 2; Alternate Majorette 3; Jr. Sr. Committee 3; Health Careers Club 4; Lost and Found Committee 4. HUMPHREYS, ROBYN IRENE G.A.A. 1,2,3,4; Latin Club 1; Spanish Club 2; F.H.A. 2; Jr. Sr. Committee 3; School Store Committee 3; Correspondence Committee 4; Social Standards Committee 4; Pep Club 3,4; Student-Faculty Game 4; Class Night 4; Memo Room 4; F.B.L.A. 4. IDDINGS, SUE ELLA National Junior Honor Society 1; Secretary 1; Homeroom Treasurer 1; Student Council Representative 1,2; Mixed Chorus 1,2; Marshal 2,3,4; Marching Unit 2,3,4; Head 4; Homeroom President 3; Jr. Sr. Committee Co-Chairman 3; National Honor Society 3,4; Correspondence Committee 4; Chairman 4; Executive Council 4; Inter-Club Council 4; Secretary 4; Health Careers Club 4; Chairman of Alumni File. INGLE, KATHERINE GASTON Intramurals 1,2,3,4; G.A.A. 1,2,3,4; Treasurer 2; Vice President 3; President 4; Marching Unit 2,3; Inter-Club Council 4. JAMISON, SANDRA LEE S.C.A. 3. JEFFERSON, ANN SHERROD Cheerleader 1,2; Head 2; Cafeteria Lounge Committee 1; Elections Committee 1,2; Mixed Chorus 1,2; Civil Defense Committee 2,3; Inter-Club Council 2; Marching Unit 3; Co-Head 3; Powder Puff 3; Homeroom Vice President 3; Alternate Majorette 4; Assembly Committee 4; Chairman 4; Senior Marshal 4; Candy Sales Representative 4; F.H.A. 4; Parliamentarian 4; Class Night 4. JOHNSON, CHERYL LYNN Freshman Class Secretary 1; Mixed Chorus 1,2; Elections Committee 1,2; Sports Committee 1; Homeroom Vice President 1; Civil Defense Committee 2,3; Lost and Found Committee 2; Powder Puff Football 3; Majorette 4; Girls Chorus 4; Assembly Committee 4; Career Day Representative 4; Class Night 4. JOHNSON, ALBERT SIDNEY A.V. Club 1,2; Mixed Chorus 1,2,3; Camera Club 3; Vice President 3; Powder Puff Cheerleader 3; Jr. Sr. Committee Co-Chairman 3; Poster Committee 3; Quotannis Staff 3,4; Business Manager 4; Sports Committee 4; D.E.C.A. 4. JOHNSON, ROBERT STEVEN Hi-Y 1; Track 1,2,3,4; House and Grounds Committee 1; Homeroom Sgt. at Arms 1; Safety Committee 3; Senior Class Marshal 4; F.C.A. 4; Track Team Manager 2. JOHNSON, WAYNE ROBIN Football 1,2,3; Concert Band 1,2,3; Marching Band 1,2; F.C.A. 2,3,4; V.I.C.A. 4. JONES, CHARLES WESLEY Football 1; Hi-Y 1. JONES, GWENDOLYN DIANE Marching Band 1,2,3,4; Concert Band 1,2,3,4; Jr. Sr. Prom Committee 3. JORDAN, DAVID JERRY Football 1; Basketball 1,2; V.I.C.A. 4. KEARNEY, OWEN PAYNE Football 1; Basketball Manager 1; A.V. Club 1; Sgt. at Arms 1; Homeroom Vice President 1; D.E.C.A. 3; Vice President 3; D.E.C.A. 4. KELLY, BILLY SCOTT Football Manager 1; Track Manager 1; Devotional Club 2,3; Vice President 3; Class Night 4. KING, DANNY LYNN Jr. Hi-Y 1; Concessions Committee 1. KING, RUTH STEVENS Pep Club 1; Mixed Chorus 1,2; Concert Chorus 3; Service Club 1; National Junior Honor Society 1; First Aid Committee 1; G.A.A. 1; F.H.A. 1; Concessions Committee 2,3,4; Elections Committee 3; Lost and Found Committee 3,4; Correspondence Committee 4; Ensemble 4; Marshal 4. KISSELL, ANGELA RAYE Junior High Honor Society 1; Junior High Forensic Society 1; Cafeteria Lounge Committee 1; School Store Committee 1; Sophomore Class Secretary 2; G.A.A. 2; Enloe Choir 2; Marching Unit 2; Homeroom Secretary 2; Junior Class Secretary 3; Projects Committee 3; Chairman 3; Executive Council 3; Sports Committee 3; Student Council Treasurer 4; Budget Committee 4; Executive Council 4; Varsity Cheerleader 4. KUPER, MARTHA ESTELLE F.T.A. 1,2; Orchestra 1,2,3,4; Poster Committee 1; Dramatics Club 1; Marching Band 2; Homeroom President 2; Quotannis Staff 3,4; Copy Editor 4; Jr. Sr. Decorations Committee 3; Chess Club 3. LANCASTER, DEBORAH HOPE Ensemble 1; Mixed Chorus 1; G.A.A. 2; Girls Chorus 3,4; Treasurer 4; Health Careers Club 3,4; Treasurer 4; Jr. Sr. Committee 3. LANE, DEBORAH PERNELL F.H.A. 1; G.A.A. 1,2,3; Concert Chorus 2,3,4; Health Careers Club 4. LASSITER, JEANETTE BENNETT Mixed Chorus 1,2; Homeroom Secretary 1; F.H.A. 1,2; Homeroom Representative 4; Homecoming Court 4; V.I.C.A. 4; Historian 4. LAVOY, CECILIA ANNETTE F.H.A. 1; G.A.A. 2; Latin Club 2; "O" Club 3; Junior Class Project Committee 3. LAWRENCE, ELIZABETH KELLY Mixed Chorus 1,2,3; Concert Chorus 4; Lost and Found Committee 1,3,4; Chairman 4; Projects Committee 3; Jr.-Sr. Committee 3; Class Project Committee 3; Health Careers Club 4; Secretary 4; Executive Council 4; Madrigal Group 4. LAYTON, DEBBIE LYNN F.H.A. 1,2,4; Homeroom Secretary 1; Mixed Chorus 1,2; Library Club 4; F.B.L.A. 4; Camera Club 4; Health Careers Club 4. LEONARD, ELIZABETH GAIL. LEWIS, LUTHER EMMETT Concert Band 1,2,3,4; Concert Orchestra 1,2,3,4; Dance Band 2,3,4; Forensic Society 1; Poster Committee 1; Stage Committee 2,3,4; Dramatics Club 2,3; Quotannis Staff 2,3,4; Eagles Eye Staff 2,3,4; Photographer 2,3,4; Jr. Sr. Decorations Committee 3; Camera Club 3,4; President 3,4. LIGON, MICHEAL MORAN Football 1; Safety Committee 4. LILES, BARBARA LYNN Library Club 1,

4; Pep Club 2; F.B.L.A. 4. LLOYD, THOMAS NATHANIEL Hi-Y 1,4; Secretary 1; Football Manager 1, 3,4; Basketball Manager 1; Freshman Class Sgt. at Arms 1; Civil Defense Committee 3,4; Jr. Sr. Prom Decorations Committee 3; German Club 4; House and Grounds Committee 4; Chairman 4; Executive Council 4. LOBIEN, JANET ELAINE Mixed Chorus 1,2; Girls Chorus 3; Historian 1; National Junior Honor Society 1; Secretary 1; Pep Club 1,2; Dramatics Club 2; G.A.A. 2,3; Sophomore Class Project 2; Junior Class Vice President 3; National Honor Society 3,4; Image Staff 3,4; Senior Class Secretary 4; Service Club 4; Hospitality Committee 4; Elections Committee 4; College Night Co-Chairman 4; Homecoming Co-Chairman 4; Homeroom President 4. LORE, RALPH JAMES Football 1,3; Basketball 2; Hi-Y 1; Treasurer 1. LOWE, DAVID CORBETTE Baseball 1, 2,3,4; F.C.A. 3; Safety Committee 4. LOWERY, TERRY GLENN F.F.A. 1; Homeroom President 4; D.E.C.A. 4. McCALLISTER, HOSEA F.C.A. 4; Football 3,4; Basketball 3,4; Baseball 3,4; Sophomore Class Treasurer 2; Freshman Class Reporter 1. McINTYRE, JOHN PARKER Student Council Representative 1; Basketball 1,2,3; Prom Waiter 2; Field Day 1. McKELLAR, JUDY LEIGH. MacGAUNN, CHERYL ELIZABETH Debating Club 1,2; Homeroom Treasurer 2; Sigma Chi Omega 2; Barbeque Committee 3; Science Club 4; Homecoming Committee 4. MACON, STEVEN CLAUDIUS Marching Band 1,2; Pep Band 2; V.I.C.A. 4. MADDOX, RODNEY STEPHEN Homeroom President 1; Latin Club 1; Basketball 1; Science Club 2; Debating Club 2; J.C.L. Delegate 2; Chess Club 3; Cafeteria Lounge Committee 4. MAHOOD, SUSAN DICKINSON Homeroom Sgt. at Arms 1; Homeroom Secretary 4; Mixed Chorus 1; Girls Chorus 4; Pep Club 2; Publicity Committee 3; Cafeteria Lounge Committee 3; Jr. Sr. Prom Committee 3; Co-Chairman 3. MARETT, GEORGE EARL Football 1; Hi-Y 1; Devotional Club 2. MARSHALL, ALBERT HENRY National Junior Honor Society 1; Junior Forensic Society 1; Hi-Y 1; Mixed Chorus 1,2; Latin Club 1; Marshal 1,4; Homeroom Representative 3,4; Honor Society 3,4; Social Standards Committee 3, 4; Jr. Sr. Prom Committee 3; Ensemble 3,4; House and Grounds Committee 4; Publicity Committee 4; Candy Sales Committee 4. MASSENGILL, JOAN LEE Mixed Chorus 1,2; Concert Chorus 3,4; National Junior Honor Society 1; Service Club 1; Chairman 1; Library Club 1; Treasurer 1; Marching Unit 2,3; Student Council Representative 1,2; G.A.A. 2; Cheerleaders Club 1. MASSEY, THOMAS HILLIARD Jr. Sr. Prom Committee 3. MASSEY, WALTER HUGHES Football 1; Poster Committee 4. MATHESON, MARGARET ANN G.A.A. 2,3,4; F.H.A. 1,2; Mixed Chorus 1,2; Cafeteria Lounge Committee 1,2,3; Student Council Representative 1; Elections Committee 2,4; Hospitality Committee 4; Social Standards Committee 4. MAY, RALPH MARTIN National Junior Honor Society 1; Honor Society 3,4; German Club 4. MAYNARD, LINDA CAROLYN Mixed Chorus 1,3; Concert Chorus 4; Quotannis Staff 3,4; Jr. Sr. Prom Committee 3. MILLS, SUSAN SANDERS F.T.A. 3,4; Treasurer 4; Devotional Club 3,4; Social Standards Committee 4; Jr. Sr. Prom Committee 3; Orchestra 4. MINSHEW, PATRICIA LEE Junior Honor Society 1; Homeroom Representative 2; Pep Club 2; Powder Puff Football 2; German Club 4; Vice President 4. MOODY, BETTY JUNE Freshman Class Treasurer 1; Homeroom President 1; Sophomore Class Treasurer 2; Homecoming Court 2,3,4; Maid of Honor 4; Sophomore Dance Committee 2; Honor Plan Committee 2; Pep Club 2; Powder Puff Game Committee Chairman 2; Budget Committee 3; Executive Council 3,4; Student Council Secretary 3; Jr. Sr. Committee 3; Girls Chorus 3; Officer 3; Chairman of Youth of the Month Committee 3; Social Standards Committee 4; Chairman 4; Projects Committee 4; Publicity Committee 4; Homeroom Treasurer 4; Ensemble 4; Secretary 4; Raleigh Youth Council Representative 4; Candy Sales Representative 4; Homecoming Dance Committee 4; Chairman 4. MOORE, KELLI ANN Cheerleader 1,2; Head 1; Sports Committee 1,2,3,4; Elections Committee 1,2; Hospitality Committee 2,3; Mixed Chorus 1,2; Girls Chorus 3,4; Homecoming Committee Chairman 1,3; Student Faculty Committee 1; Student Council Representative 1; Youth Council 1,2; Homeroom Vice President 2; Pep Club 2,3; Jr. Sr. Chairman 3; Service Club 3,4; President 4; Homecoming Court 3; Class Night Chairman 4; F.H.A. 4. MOORE, MARGARET PATRICIA Mixed Chorus 1,2,3; F.H.A. 1,2,3; G.A.A. 1,2,3; Jr. Sr. Committee Chairman 3; Majorette 3,4; Co-Head 4; Girls Chorus. MULWEE, ANNETTE YOUNG Freshman Class President 1; Majorette 1,2; Band 1,2; Glee Club 1,2; F.H.A. 2; May Court Representative 1. MURPHY, KATHERINE ANN Folk Singing Group 4; G.A.A. 3,4; F.H.A. 3. NAPPIER, HERBERT CLARENCE Memphis Representative 1; Art Club 1; Latin Tournament 1; Basketball 1,2,3; Baseball 1,2,3; School Reporter 2; French Club 2. NORTON, KAREN CHRISTINE Biology Club 1; Psychology Club 1; Newman Club 1; Poster Committee 2; Dramatics Club 2,3,4; Secretary 3,4; Quotannis 2,3,4; Art Editor 3; Features Editor 4; Sports Committee 3,4; Chairman 4; Projects Committee 3; Standards Committee 3; Service Club 3,4; Sec.-Treasurer 4; Jr. Sr. Committee Chairman 3; Junior Class Project Committee Chairman 3; Hospitality Committee 4; School Store Committee 4; Executive Council 4. NOWELL, TED CHARLES Golf 1, 2,3,4; Marching Band 1,2; Concert Band 1,2,4; Dance Band 1,2,4; Pep Band 2,4; F.C.A. 4. PARKHURST, JOANNE MARIE National Junior Honor Society 1; Junior Forensic Society 1; Sec. Treasurer 1; School Store Committee 1; Latin Club 1; Mixed Chorus 1,2; Homeroom Secretary 2; Homeroom President 4; National Honor Society 3,4; Library Committee 4; Chairman 4; Executive Council 4. PATTON, JANICE ROXANNE Library Club 1,2,3; Latin Club 1; Forensic Society 1,2; Health Careers Club 2,3; Dramatics Club 2; G.A.A. 2,3; Camera Club 4; Eagles Eye Staff 4. PEARCE, CAROLYN SUE Homeroom Representative 1,2,3,4; GAA 1,4; Concert Chorus 1,2; Girls Chorus 3; Homeroom President 1; Homeroom Vice President 3; Homeroom Secretary 2; F.H.A. 2,3; F.B.L.A. 4; Senior Picnic Co-Chairman 4. PEOPLES, DAVID LEE Football 1,2,3; Basketball 1; Baseball 4; Hi-Y 1; D.E.C.A. 4. PERRY, WILLIAM RONALD Mixed Chorus 2,4; Concert Chorus 3. PERRY, SHARON LEIGH Homeroom Secretary 4; Poster Committee 2; Elections Committee 2,3,4; Publicity Committee 3; Civil Defense Committee 4; Jr. Sr. Prom Committee Chairman 3; Junior Class Project 3. PHILLIPS, JAMES HENRY Football 1; Manager 2; Wrestling 1,2,3,4; Mixed Chorus 2; Hi-Y 3,4; F.C.A. 2,3,4; Pep Club 3; Poster Committee 2; Lost and Found Committee 2; Sports Committee 3,4; Jr. Sr. Committee 3; Homecoming Cheerleader 4. PHILLIPS, WILBUR RAY Basketball Manager 1,2,3,4; German Club 3; Intramural Sports Committee 4. PHILLIPS, VITA LaRAINE Homeroom Representative 1; Secretary 1,2; Mixed Chorus 2; Girls Chorus 4; Marching Unit 2,3,4; Civil Defense Committee 2,3; Historian Committee 4; F.H.A. 4; G.A.A. 4. PIRMAN, PEGGY ANN G.A.A. 1,2,3,4; Youth Club 1; Secretary 2; Pep Club 2; Health Careers Club 4; Marching Unit 4. PITTMAN, JAMES HOWARD German Club 3. POLING, STEPHEN PAUL Mixed Chorus 1,2,3; Boys Chorus 1,2; Folk Singing Group 1,2; Dramatics Club 3,4. PUGH, DEBBIE ANN Beta Club 1; G.A.A. 1,3,4; Intramural Chairman 4; National Honor Society 3,4; Secretary 4; Health Careers Club 3; Marching Unit 3; Image Staff 3, 4; Jr. Sr. Prom Committee Co-Chairman 3; Lost and Found Committee 3; Projects Committee 3; Homeroom Vice President 4; Sports Committee 4; Senior Banquet Co-Chairman 4. QUICK, RONALD LAMONT Mixed Chorus 1,3; Concert Chorus 4; Freshman Dance Committee 1; Library Club 1; Sophomore Dance Committee 2; Quotannis Staff 2,3,4; Sports Editor 2,4; Folk Singing Group 4; Class Night 4. REAVIS, FRANK AMIS Football 1; Basketball 1; Track 1; Golf 2,3,4; Hi-Y 1; Homeroom President 3; House and Grounds Committee 4. RIGGAN, REBECCA CLAIRE Latin Club 1; Freshman Class Secretary 1; Student Council Representative 1,2, 3; National Junior Honor Society 1; President 1; Hospitality Committee 1; Elections Committee 1,2; Marshal 2; Civil Defense Committee 2,3; Assembly Committee 4; National Honor Society 3,4; Image Staff 3,4; Art Editor 4; Majorette 4. ROBERTS, THOMAS FLOYD Football 1; Basketball 1; Student Council President 1; Biology Club 1; Latin Club 1,2; Homeroom Secretary-Treasurer 3; D.E.C.A. 4. ROBINSON, JAMES MARLIN Honor Society 1; Student Council Treasurer 1; Football 1,2,3,4; Basketball 1,2,3,4; Baseball 1,2,3,4; Hi-Y 1,2,3,4; President 1; Homeroom Representative 2,4; Civil Defense Committee 4; Candy Sales Representative 4; F.C.A. 4. ROSS, RHONDA GAIL Girls Ensemble 1; Y-Teens 1; Concessions Committee 1; Cafeteria Lounge Committee 2; Devotional Club 2; Powder Puff 2,3; Pep Club 2,3; Girls Chorus 3; F.B.L.A. 4. SAVAGE, MAURY JACK National Junior Honor Society 1; Dramatics Club 2; Elections Committee 4; Chairman 4; Executive Council 4; Student Council Sgt. at Arms 4; Budget Committee 4. SCOTT, SADIE IRENE F.H.A. 1,2; Student Council Representative 3; Graduation Committee 4; V.I.C.A. 3,4. SHAW, CHRISTOPHER WORTHEN Audio Visual Committee 2; Homeroom President 3; Student Council Representative 4; D.E.C.A. 3,4; President 4. SHELLENBERGER, LESLIE ANNE Orchestra 1,2,3,4; Secretary 3; President 4; Marching Band 2; Devotional Club 2; Jr. Sr. Prom Committee Chairman 3; Elections Committee 4. SHEPARD, DWIGHT YOUNG Dramatics Club 2,3,4; Track 2,3. PEOPLES, PATRICIA ANN Mixed Chorus 1,2; Concert Chorus 3; Girls Ensemble 1; Secretary 3; Homeroom Secretary 1; Hospitality Committee 1; Chairman 1; Jr. Sr. Committee 3; Concessions Committee 4; Homecoming Committee 4; F.B.L.A. 4. PEARCE, MICHEAL FORREST Mixed Chorus 1; Concert Chorus 3; Ensemble 4; Wrestling 2; Concessions Committee 3,4. SIDES, BONNIE BENNETT Marshal 1; Head 1; G.A.A. 1,4; Mixed Chorus 1; Spanish Club 2; Cafeteria Lounge Committee 3; Marching Unit 3; F.B.L.A. 4. SILLS, EARLINE Homeroom Secretary 1; Orchestra 1,2,3; Secretary 1; Library Club 1; Science Club 1; G.A.A. 2. SMITH, ROBERT WAYNE Football 2; Safety Committee 1. SNEAD. LARRY EARL Mixed Chorus 4. SOVEL, ROBERT LOREN Mixed Chorus 4; German Club 3. SPENCE, CYNTHIA ANNE Y-Teens 1; Treasurer 1; Girls Ensemble 1; National Junior Honor Society 1; Mixed Chorus 1,2; First Aid Committee 1; Marching Unit 2; G.A.A. 2; Elections Committee 3; Cafeteria Lounge Committee 3; Jr. Sr. Committee Chairman 3; Historian Committee 4; Graduation Committee 4; Majorette 3,4; Head 4; Homecoming Queen 4. SPURGEON, CHARLES HOWARD Football 1; Gymnastics 2,3; Volleyball 2,3; Band 3; D.E.C.A. 4. STALLINGS, DANNY CALVIN. STAGG, WILLIAM RADFORD Hi-Y 1; Homeroom President 1; Cafeteria Lounge Committee 1; National Junior Honor Society 1; Baseball 2,3,4; Lost and Found Committee 2; F.C.A. 3,4; German Club 3,4;

Secretary 3; Sgt. at Arms 4; Junior Class Project 3; National Honor Society 3,4; President 4; Senior Class Vice President 4; Budget Committee 4; Projects Committee 4; Service Club 4; Quotannis 4; Editor 4. STEARNS, MARTHA ANN Concert Chorus 2,3. STEELE, FAITHE ANN Cheerleader 1,2,3,4; Head 1,2; Ensemble 1; Mixed Chorus 2; National Junior Honor Society 1; G.A.A. 1,2,3; President 1; Library Club 1; Parliamentarian 1; Elections Committee 2,3; Intramural Sports Committee 2; Girls Ensemble 3; Publicity Committee 3; Jr. Sr. Prom Committee Chairman 3; Cheerleader Historian 3; Junior Class Dance Chairman 3; Homeroom President 3; Sports Committee 4; F.B.L.A. 4; Baccalaureate Chairman 4; National Honor Society 4; Image Staff 4; Inter-Club Council 4. STELL, DEBORAH KATHRYN Student Council Representative 1; Mixed Chorus 1,2; Girls Chorus 4; Sports Committee 1; Civil Defense Committee 1,2,3; Pep Club 2,3; Jr. Sr. Committee Chairman 3; Marching Unit 4; Assembly Committee 4; Graduation Committee 4. STOKES, DEBORAH O'NEAL F.H.A. 1,2,4. STRONG, JAY NELSON Ensemble 1; Wrestling 1; Yearbook Staff 1; French Club 2; Vice President 2; Sophomore Dance Committee 2; Junior Class President 3; Jr. Sr. Prom Committee 3; Junior Class Project Committee 3; Service Club 3,4; Student Council Representative 3; Homeroom President 3; Raleigh Youth Council Representative 3; Raleigh Youth Council President 4; Boys State Representative 3; Projects Committee 3,4; Chairman 4; Executive Council 4; Senior Class Money-Making Project Chairman 4; Political Parties Chairman 4. STUBBS, JOHN HOWARD Corridor Assistant 2; Football 3,4; Hi-Y 3; F.C.A. 4; Track 3; History Club 3; President 3; Student Council Representative 3; Block "M" Club 3. TAYLOR, FREDERICK DEAN Football 1,3,4; Track 1; D.E.C.A. 4; Sgt. at Arms 4. TAYLOR, RICHARD BARBEE Mixed Chorus 1,4; Elections Committee 4. TEAGUE, DANIEL JONES Baseball 1,2,3,4; Football 2,3; Co-Captain 3; Powder Puff 2; Sophomore Class Project Committee 2; Wrestling 3,4; Marching Band 3; Officer 3; Junior Class Project Committee Chairman 3; Jr. Sr. Prom Committee Co-Chairman 3; Powder Puff Majorette 3; Junior Class Money-Making Project 3; Beauty Contest 2nd Runner Up 3; Social Standards Committee 3; Civil Defense Committee 4; Chairman 4; Executive Council 4; Senior Class Picnic Co-Chairman 4; Homecoming Bonfire Committee Chairman 4; Sports Committee 4; Bar-B-Q Committee 4; Political Party Committee 4; Hi-Y 4; F.C.A. 4. THOMPSON, JON DALE Elections Committee 1; Sports Committee 1; Homeroom President 1,2; Homeroom Vice President 3; Honor Society 1,3,4; Image Staff 3,4; Science Club 1,2,4; President 4; Social Studies Club 1; Treasurer 1; Literary Magazine Editor 1; Yearbook Staff 1,2; Student Council Representative 1, 2,3; Track 1; Tennis 3,4; Devotional Club 2,3; Dramatics Club 2,3,4; Vice President 4; Pep Club 2,3; Powder Puff Cheerleader 3; Sophomore Dance Committee 2; Projects Committee 3,4; Honor Committee Chairman 3; German Club 3,4; Vice President 3; President 4; Hi-Y 3,4; F.C.A. 3,4; Youth Council 3; Jr. Sr. Decorations Committee 3; "Miss Cellaneos" Contest 3; Cafeteria Lounge Committee 4; Chairman 4; Executive Council 3,4; Inter-Club Council 4; Class Night 4; Graduation Committee 4; National Merit Semi-Finalist 4. TILTON, LINDA SUE F.H.A. 1,2,3; Sgt. at Arms 2; Mimeograph Room 3,4; F.B.L.A. 4; Vice President 4. TRIPP, JUDY ANN Mixed Chorus 1,2; School Store Committee 1; Cafeteria Lounge Committee 1; Jr. Honor Society 1; Library Committee 1; Sophomore Dance Committee 2; Powder Puff Committee 2; Jr. Sr. Committee 3; Correspondence Committee 3; Chairman 3; Executive Council 3; Elections Committee 3; Eagles Eye Staff 3,4; Exchange Editor 3; Editor 4; Youth Council 3,4; National Honor Society 4; Sports Committee 4; Inter-Club Council 4; Senior Banquet Committee 4; Class Night Committee 4; Image Staff 4; Publicity Committee 4; Youth Council Publicity Chairman 4; News and Observer Teen Writer 4; Homecoming Committee 4. UNDERHILL, COLEEN TRENT F.H.A. 1,3,4; Intramurals Sports 1. VANDIFORD, KATIE PATRICIA Library Club 1; F.H.A. 1; Mixed Chorus 1,2; G.A.A. 2; Marching Unit 2; F.T.A. 3; Elections Committee 2,3,4; Health Careers Club 3; Jr. Sr. Committee Chairman 3; Social Standards Committee 4; Homecoming Decorations Committee 4; F.B.L.A. 4; Treasurer 4. WALKER, PATRICIA F.H.A. 1,2; Devotional Club 3,4; President 4; Student Council Representative 4; D.E.C.A. 4; Treasurer 4. WALL, DONNA MARIE F.B.L.A. 3; Homeroom Secretary 4; D.E.C.A. 4. WALL, CAROLYN FAYE Cheerleader 1,2; Mixed Chorus 1,2; Ensemble 3,4; F.H.A. 2; Cheerleader Historian 1; Homeroom President 3; Elections Committee 4. WALL, ROBERT LEE Football 1; Basketball 1; Freshman Class Vice President 1; Ensemble 2,3,4; Hi-Y 2,3,4; Vice President 3; President 4; Cafeteria Lounge Committee 3; Homeroom Representative 4; D.E.C.A. 4. WALTERS, STEVEN MARION Golf 2,3,4; Basketball 1; Mixed Chorus 2; Concert Chorus 3; F.C.A. 2,3,4; Senior Service Project Chairman 4; Sports Committee 4; Projects Committee 4; Baccalaureate Committee 4; Raleigh Youth Council 4. WARREN, DONNA EVELYN Service Club 1; Cheer Club 1; School Store Committee 1; F.H.A. 2; F.T.A. 3,4; D.E.C.A. 2, Health Careers Club 3; Marching Unit 3; Devotional Club 4; I.C.T. 4; G.A.A. 4; Graduation Committee 4; Library Committee 4; V.I.C.A. 4. WASHBURN, MICHEAL WAYNE Mixed Chorus 1,3. WHEELER, GERRI MARIE Marshal 1; Girls Ensemble 1; Mixed Chorus 2; G.A.A. 1,2; Homeroom Secretary 2; Student Council Representative 3; F.H.A. 4; V.I.C.A. 3,4; President 4. WHEELER, SUSAN ANGELA Ensemble 1,3,4, Freshman Class Secretary 1; Homeroom President 1; Homeroom Secretary 3; Sophomore Class Secretary 2; Cheerleader 1,2,3,4; Honor Society 1; Vice President 1; Correspondence Committee 3; Jr. Sr. Prom Committee Chairman 3. WHITLEY, DEBORAH ANNETTE Forensic Society 1; Mixed Chorus 2; Ensemble 3,4; Cafeteria Lounge Committee 2; Elections Committee 3; Concessions Committee 3; Correspondence Committee 4; Graduation Committee 4; F.B.L.A. 4. WIGGINS, CANDACE CARMEN Student Council Representative 1,2; D.E.C.A. 4. WILKINS, JOANNE MARIE Girls Ensemble 1; Mixed Chorus 1,2; Girls Chorus 3; National Junior Honor Society 1; Vice President 1; First Aid Committee 1; Chairman 1; G.A.A. 1,2; Dramatics Club 2; Pep Club 2; Sophomore Dance Committee 2; Sophomore Project Committee 2; National Honor Society 3,4; Jr. Sr. Prom Committee Co-Chairman 3; F.T.A. 3; Money-Making Project Committee Co-Chairman 3; Junior Class Service Project Committee 3; Honor Study Hall Committee 3; Service Club 4; College Night Co-Chairman 4; Sr. Banquet Committee Co-Chairman 4; Hospitality Committee 4; Library Committee 4; Sports Committee 4; Elections Committee 4; Cafeteria Lounge Committee 4; Senior Money-Making Project Committee 4; Baccalaureate Committee 4; Image Staff 4; Student Council Representative 4. WILLIAMS, DREWENE GRANT Cheerleader's Club 1; Student Store Committee 1; Cafeteria Lounge Committee 3; G.A.A. 2,3,4; F.B.L.A. 4; Secretary 4. WILLIAMS, GERALDINE TERESA National Honor Society 3,4; Image Staff 3,4; Jr. Sr. Committee Chairman 3; Quotannis Staff 1,2,3,4; Administrations Editor 4. WILSON, WILLIAM ANTON Football 1,2,3,4; Co-Captain 4; Basketball 1,2; Captain 1; Track 1,2,4; Hi-Y 1,3,4; F.C.A. 2,3,4; President 4; German Club 3,4; President 3. WILSON, BARBRA LEE Mixed Chorus 1,2; Concert Chorus 3; Ensemble 4; G.A.A. 1,2,3,4; Forensic Society 1; Sports Committee 1; Lost and Found Committee 1; Cafeteria Lounge Committee 2,3; Elections Committee 2,3,4; Projects Committee 2,3; Publicity Committee 3; Pep Club 2,3; Powder Puff 2; Dramatics Club 3; F.H.A. 3; Student Council Representative 1,2; Junior Class Marshal 3; Marching Unit 3; Quotannis Staff 3,4; Co-Ordinator 4; Jr. Sr. Prom Decorations Committee 3; Social Standards Committee 4; Historian 4; Chairman 4; Executive Council 4; School Store Committee 4; Homecoming Committee 4; Madrigal Singers 4. WILSON, JAMES CARROLL Football 1,2,3,4; Track 4; Wrestling 2,4; Latin Club 1,2; Skin Diving Club 1,2. WILSON, TERESA DAVIS Marching Band 1,2; Symphonic Band 1,2; Library Club 1,2,3,4; G.A.A. 1,2,3,4; Track 1,2; Basketball 1,2; Mixed Chorus 1; F.H.A. 1,2,3,4; Pep Club 2; Library Committee 2,3. WOFFORD, JAMES CLAUDE Spanish Club 1,2; Track 2,3; Sports Committee 4; Intramural Sports Committee 4; Hospitality Committee 4; Elections Committee 4. WOMBLE, TERESA LYNN Cheerleader 1,4; Co-Head 1; Girls Ensemble 1; Mixed Chorus 1,2; Girls Chorus 3; G.A.A. 1,2,3; Junior Honor Society 1; President 1; Raleigh Times Teen Writer 1; Publicity Committee 1; Chairman 1; Homeroom Representative 2,3; Dramatics Club 2; Pep Club 2; Sophomore Service Project Committee 2; Sophomore Dance Committee 2; Marching Unit 3; Junior Service Project Committee Chairman 3; Junior Money-Making Project Co-Chairman 3; Jr. Sr. Prom Committee Chairman 3; Social Standards Committee 3; National Honor Society 3,4; Image Staff 3,4; Hospitality Committee 4; Chairman 4; Executive Council 4; Sports Committee 4; Graduation Committee Chairman 4; Service Club 4. WOODARD, MELISSA ANNE Mixed Chorus 1,2; Ensemble 3,4; Cheerleader 1; Pep Club 2,3; Elections Committee 2; Correspondence Committee 3; Jr. Sr. Committee Chairman 3; Youth Council Representative 3; National Honor Society 4; Image Staff 4; Jr. Music Club 4; Candy Sales Representative 4. WORKMAN, CLYDA ANN G.A.A. 1,2; Health Careers Club 4; Mixed Chorus 4; Science Club 4. WRIGHT, JAMES LYON Hi-Y 1; Football 1; Basketball 1; Golf 2; Homeroom Sgt. at Arms 1; Band 1. YOPP, EVELYN BEDIE Mixed Chorus 1; F.H.A. 1; F.T.A. 2; Intramural Sports 2; Library Club 1; Concessions Committee 3,4; German Club 3; Jr. Sr. Prom Decorations Committee 3; Homeroom Vice President 3; Elections Committee 4; Student Faculty Games 4; Graduation Committee 4. ZIPPERER, PATRICIA MARLAND Marching Band 1,2,3,4; Secretary-Treasurer 3,4; Orchestra 1,2,3,4; Y-Teens 1; President 1; F.H.A. 1; Vice President 1; F.T.A. 3,4; President 4; Pep Band 3; Civil Defense Committee 4.

Aan, Pete 174, 72, 73, 70, 94, 95
Abron, James 174, 134
Abron, John 128, 73, 134, 104
Adams, Daneil 174
Adams, Marsha 59, 174, 82
Adams, Phyllis 217
Adams, Robert 173
Adcock, Jean 174
Aldridge, Muriel 217
Ali, Jimmy 217
Aliff, Carl 197, 105
Allen, Betsy 217
Allen, Phillip
Aman, Durleen 174, 106
Aman, John 217, 173, 71
Aman, Linda 174
Amons, Walter 217
Anderson, David 197
Andrews, Billie 59, 174, 73
Annis, Steve 197
Anthony, Susan 217
Antone, Penny 65, 142, 149, 197, 150, 78, 76
Appleton, Donna 197
Arnaiz, Dianne 146, 174, 150, 78, 76
Arnold, Angela 197, 76
Arnold, Tommy 217
Ashley, Linda 217
Atkins, Mike 217
Atkins, Sara 107, 197, 96, 76
Auteri, Rose 197
Avery, Stephanie 217
Ayers, Judy 54, 55, 57, 59, 88, 93, 173, 174, 155, 86, 87, 104
Ayscue, Krista 217
Babcock, Carolyn 174
Bagwell, Annette 174, 106
Bagwell, Donna 197, 72, 73
Bailey, Kenneth 197
Bailey, Patricia 175, 106
Baker, Betty 217
Baker, Charles 217
Baker, Charles M. 217
Baker, Jerry 175, 107
Baker, Paula 197
Banks, Alvin 112, 113, 120, 122, 197, 136
Banks, Cynthia 63, 217
Banks, Marsha 175
Barber, Jimmy 54,90,175, 85, 96, 134, 105, 95, 84
Barber, Pam 217
Barbour, Carolyn 175
Barbour, Glenn 197
Barbour, Al 112, 197
Barham, Mike 217, 102
Barlow, Curtis 175, 106
Barnes, Brenda 197
Barnes, Brenda R. 197
Barnes, Lumus 112, 175, 136
Barnes, Milton
Barnette, Glenn 217
Barrow, Linwood 217, 73
Baskett, Susan 53, 217, 97, 77, 76
Batten, Henry 54, 59, 88, 175, 78, 72, 77, 76
Batten, Drucilla 59, 217
Beck, Mark 217
Beckler, Dan 175, 107
Beckler, Becky 217, 96
Bell, James 175
Bell, Judy 197
Berry, Betty
Bevacqua, Ricky 56, 112, 175, 78, 76, 102
Bevacqua, Terry 65, 198, 95, 80
Bey, Bobby 217
Blackwood, Faye 198, 76
Blackwood, Sheryl 217
Bland, Tommy 217, 104, 95
Bledsoe, Barbara 175
Bledsoe, Shirley 67, 217, 275
Bley, William 112, 198
Boles, Steve 198, 128, 73, 70, 102
Bohin, Eugene 217
Boose, Pattie 217
Bowen, Charles 217
Boyer, Ester 176
Boykin, Micheal 217
Bradford, Bobby 176
Bradley, Kenneth 120, 176
Bradley, Linda 217
Bradley, Richard 198
Brand, Walter 217, 97, 136
Brandon, Carol 198
Brandt, James
Brantley, Edward 198, 106
Brantley, Frances 198
Brantley, Marie 218
Braziel, Jan 198
Braziel, Jim 59, 60, 112, 176, 99
Breton, Mike 218
Brewer, Lewis 198
Brickhouse, Wade 176
Bridgers, Ernie 118, 219, 73
Bridges, William 118, 119, 120, 122
Briggs, Shannon 218
Brinson, Robert 176,85,84, 96, 72, 73, 71, 135, 134
Brock, Bill
Brock, Randy 218
Brown, Charles 118, 198, 72, 73, 71
Brown, Janice 198
Brown, Pauletta 176
Brown, Stephen 218, 73, 71, 95
Brown, Tim 218
Bryan, Carolyn 218
Bryan, James
Bryan, Ronnie 176
Bryant, Bennie 176
Bryant, Brenda 198
Bryant, Leslie 198
Bryant, Ruby 176
Buchanan, Neil 112, 176
Bullock, Jennifer 218
Bunn, Beth 53, 218
Bunn, Lonnie 198
Bunn, Riley 218
Burden, Willie 120, 122, 128
Burgess, Andy 176, 73, 71, 70, 94, 98
Burgess, Judy
Burke, Donna 177
Burnette, Dennis 199
Burnette, Jimmy 56, 218, 82
Burnette, Phyllis 177
Burnette, Sandra 218
Burns, Johnny 219
Burt, Raymond 54, 199, 72, 73, 105, 104
Byrd, Karen 91, 199, 96, 78, 72, 76
Byrum, Thomas 199, 106
Cable, Carlton 218, 80
Caldwell, Donna 177
Calhoun, David 218
Cameron, Wayne 177, 106
Campbell, Kaye 218
Capucille, Nick 177
Cannon, Beverly 218
Cannon, Sandra 199
Carraway, Regina 199
Carroll, Susan 177, 91, 72
Carter, Danny
Carver, Julia 218, 80, 101
Casebolt, Hiram 199
Casey, Charles 177
Caton, Sally 218
Chaney, Cathy 199, 72
Chappell, Doug 118, 218
Chappell, Ronnie 218
Christmas, Alice 177, 106
Christmas, Carol
Christmas, Margaret 218
Christmas, Robert 199
Christian, Cynthia 218
Clark, Ronald 218
Clark, Patricia 219
Clay, Wayne 177, 78, 72, 73, 130
Clifton, Sarah 218
Clinkscale, Gloria 177
Colbert, Jeff 218
Cole, Edward 199
Coleman, Dianne 177, 53, 59, 55, 97, 86, 107
Coley, David 53, 59, 218, 72, 73
Coley, Ken 59, 218, 72, 100, 104
Collins, Jay
Cooke, Bonnie
Cooper, Caroline 219
Cooper, Jane 219
Cooper, Jimmy
Cooper, Teresa 199
Corbett, Bobbie 219
Corbett, Rhonda 199, 76
Corzine, Jane 177
Cox, Milton 112, 199, 78, 102
Craven, Bill
Crawford, George 219, 73, 130
Critcher, Brad 219
Critcher, Trip 112, 113, 120, 178, 73, 70, 102
Croom, Sandy 53, 65, 199, 78, 76
Crowder, Sally
Current, Sherry
Cummings, Ronnie
Curl, Joseph 178, 107
Cyrus, Gary 59, 219, 104
Cyrus, John 59, 219, 104, 95
Dail, Hardy 59, 91, 120, 142, 178, 73, 81
Daniels, John 219
Daniels, Linda 59, 91, 199, 101, 76
Daniels, Mike 91, 112, 178, 72, 73, 136
Darr, Becky
Darr, John 178
Daughtry, Gail
Davis, Arthur 199
Davis, Carl 199, 105
Davis, Norman 118, 219
Davis, Penny 51, 54, 57, 199, 78
Davis, Patricia 219
Davis, Ronnie 54, 59, 178, 156, 157, 78, 86, 98, 76
Davis, Sarah 178
Dayberry, Cathy 178
Dean, Robert 219
Dean, Sandra 219
Deberry, Margot 88, 199
Debnam, Tyrone
Debnam, Quintine 200
Deese, Becky 219
Delany, Ester 178
Dement, Cindy 219
Denning, Lynn 178, 78, 76
Denton, Al 53, 120, 200, 219, 72, 73
Denton, Caroline
Denton, Elaine
Denton, Neil
Desaulniers, Steve 57,178, 98, 99, 102
Desern, Linda 200
Dicello, Vicki 200
Dillard, Faye 219
Dillon, Nancy 200
Dixon, James 106

Dixon, Milton 179
Dixon, Rick 56, 200
Donnald, Doug 200, 59, 150, 80, 102
Dester, Roy 179
Douglas, Richard 118, 219
Dowdy, Mike 118, 200, 99, 136
Downing, Deborah 219
Driggers, Becky
Duckworth, Kim 179
Duckworth, Lance 200
Duke, Curt 179, 150
Duke, Dianne 59, 93, 200, 80, 100, 84, 85
Dunn, Marion 219
Earp, Bernie 219
Earp, Ronnie 200
Easley, Steve
Eason, Haywood 200
Eddins, Charles 112, 200
Edwards, Cheryl 219
Ellington, Cathy 179, 95
Ellington, Gayle 179, 95, 107
Ellington, Wayne 200
Ellis, Charles 179, 106
Ellis, David 219
Ellis, Sheila 219
Ellis, Wayne 118, 219, 128
Elmore, Ruth 179, 105
Emory, Jerry
English, Wanda 59, 93, 179, 86
Enloe, Steve 51, 54, 55, 57, 142, 179, 195, 85, 154, 150, 86, 134, 105, 84
Ennis, Pat 200
Ennis, Tommy 219
Enzor, Harriet 179, 101
Enzor, Monroe 219, 130
Evans, Judy 179, 107
Evans, Ronnie 112, 200
Evans, Velma 200
Exum, Annette 180, 78
Fader, Stephanie 91, 200
Faison, Sheryl 219
Faust, Bob 112, 180
Ferguson, Stan 180, 72, 73, 71, 70
Ferrell, Bill 220, 136, 137
Ferrell, Ray 220, 136, 137
Fields, Miranda 180, 104
Fields, Tommy 201
Finch, Pat 220
Finch, Ray 180
Fish, Margie 180, 95
Fitts, Hubert 73, 134
Flynn, Kathie 91, 201, 82
Flythe, Joe
Folks, Deborah 220
Ford, Danny
Formica, Tony 220
Forsyth, James 220
Foster, Austin 112, 180
Foster, Donna 54, 201
Foster, Deborah 220
Foster, Ellen 201, 73
Fowler, Earl 180
Fowler, Janet 220
Fowler, Mary 180
Fox, Anita 201
Franks, Mona 196, 201, 85, 78, 95, 76, 84
Franks, Wanda 220
Frederick, Barry 201
Fuller, Vicki 201, 107
Gammon, Mike 220
Gammon, Patricia 59, 89, 180, 104
Gardner, Mark 201
Gay, Carolyn 201, 101
Gay, Larry 180
Gay, Vickie
Gettis, Elizabeth 201
Gill, Sandra 220
Gillis, Lea 220
Given, Jack
Glenn, Virginia 54, 201
Glover, John 181, 99
Glover, Kay 220
Godwin, Jimmy 220
Godwin, Eddie 118, 119, 220
Goodman, David
Goodman, Debra 220, 275
Goodwin, Charles 220
Gordan, Danny 112, 181, 130
Gordan, Vicki 53, 220, 104
Goss, John 181, 98
Grad, Chuck 202, 72, 73, 71, 70
Graham, Rhonda 202, 72
Grant, Jean 220
Gray, Patricia 202, 220, 104
Gray, Phyllis 72, 73
Green, James 202
Green, Kitty 220, 96
Greene, Delores 220
Greene, Marie 220
Greene, Patricia 63, 216, 220, 77
Greer, Walter 220
Grier, James
Griffin, Craig 220, 104
Griffin, Phillip 106
Griffin, Andy 181
Griffiths, Nanci 202
Griffiths, Susan 201
Griner, Billy 118, 220
Grimes, Vernon
Gulley, Bruce 181, 99
Gurkin, Ricky 118, 220
Hairr, Janet 202, 96, 105, 104
Hall, Lisa 63, 220, 72
Hall, Roy 118, 202, 220
Hall, Suzanne 202
Hamby, Barbara 52, 64, 181
Hamilton, Bryant
Hamilton, Richard
Handy, Chie 202, 72, 73
Hanna, Glenn 173, 181, 85, 150, 158, 86, 98
Hardesty, Frank
Hardesty, Susan 220
Hardy, Charlotte 53, 202, 100
Hardy, Julia 54, 64, 88, 91, 181, 85, 78, 77, 76, 84
Hardy, Ronald 202
Harness, Patricia 59, 181, 82
Harper, Laura 51, 54, 55, 57, 93, 202, 85, 84, 100
Harrell, Jennell 220
Harris, Brenda 220
Harris, Doug
Harris, Hank 59, 181, 80, 99
Harris, Joy 202
Harris, Marvene 89, 181
Harris, Nancy 181, 105, 76
Harris, Richard 202, 78, 76
Hartofelis, Nicky 220
Harvell, Smitty 106
Hauser, Bill 120, 182
Hawkins, Laura 202, 105
Hawkins, Nancy 220, 72
Hawley, L. C.
Haywood, Denise 220
Hemphill, Debra 202
Henley, Sheila 221
Henley, Steve
Henley, Vickie 221
Herrman, Bob 221
Hickerson, Cheryl 202
Hickerson, Maria
Hilliard, Barbara 221
Hilliard, John 182, 134
Hines, Vincent 221
Hinnant, Mike 118, 221
Hinson, William 182
Hinton, Cammie 221
Hinton, Cathy 59, 182
Hinton, Ida
Hinton, Jane 221
Hinton, William 221
Hinton, Willie 221
Hobbs, Bill
Hobbs, Grady 203
Hocutt, Judy 146, 182, 150
Hocutt, Lash 221
Hocutt, Robert 203, 106
Hodge, Bonita 221, 72
Hodge, Don 182
Hodge, Glenn 203
Hodgin, Steve
Holder, Patsy 182, 107
Holdorf, Richard 88, 91, 196, 203, 97, 100, 102
Holdorf, Robert 53, 203, 95
Holloman, Danny 88, 221
Holt, Carlene 182
Holt, Donna 182
Holton, Leon 221
Honeycutt, Brenda 221
Honeycutt, Butch 203, 94, 136
Honeycutt, Willis 203
Hooper, Debra 182
Hooper, Donna 221
Horton, Alteen 221
Horton, Gwen 221
House, Gwen 221
Howes, Kathy 221, 72
Hsiung, Shang-Quen 221, 130, 104
Hudgins, Diana 89, 182, 78, 80, 76
Hulsey, David 221
Hulsey, Karen 149, 182, 148, 150, 96, 104
Humphreys, Robyn 89, 183, 107, 100
Humphries, David 112, 203
Hunnicutt, Gerald 203
Hunnicutt, Susan 221
Hunt, Dianne 221
Hunter, Francine 221, 72
Hunter, Ronnie 118, 221, 128
Hutchins, Pat 222
Hurley, William 221
Iddings, Sue 54, 89, 183, 85, 160, 80, 104, 84, 152
Ingles, Kay 55, 183
Ingram, Iwona 222
Ivey, Betty 203
Jackson, Janet 222
Jackson, Sandra 203, 107
Jamison, Sandra 183
Jamison, Wanda
Jeffers, Phyllis 203
Jefferson, Ann 183, 275, 80, 81
Jeffreys, Ann 148, 203, 150
Jeffreys, Jeff 112, 203, 136
Johnson, Anne 54, 203, 101
Johnson, Brenda 203
Johnson, Carl 222
Johnson, Cheryl 67, 183, 275, 81
Johnson, Doug 204
Johnson, Georgia 222
Johnson, Harvey 222
Johnson, Joyce 222
Johnson, Leroy 112, 206, 136, 102
Johnson, Peggy
Johnson, Sandra 204
Johnson, Sidney 92, 183, 107
Johnson, Steve 183, 80, 136
Johnson, Teresa 204
Johnson, Terry 222
Johnson, Wayne 183, 222, 106
Jolly, Thurman 222
Jones, Abraham 222
Jones, Anne

Jones, Charles 183
Jones, Clementine 222
Jones, Dennis 204, 73, 102
Jones, Gwemdolyn 183, 72, 73
Jones, Freddy 118, 222
Jones, Kenneth 204, 106
Jones, Randy 56, 88, 222, 82
Jones, Steve 93, 204, 76
Jordan, Jerry 184
Kaufman, Ronni 53, 204
Kearny, Alan 204
Kearny, Owen 184, 150, 107
Keith, Al 222
Keith, Larry 204
Kelbaugh, Susan 222
Kellum, William 204
Kelly, Scott
Ketchie, Sonny
King, Carlton 222
King, Danny 184
King, Gail 204
King, Janice
King, Ronnie 130
King, Ruth 184, 89, 59, 96, 162, 78, 80, 76
Kirk, Catherine 222
Kissell, Ann 50, 54, 57, 64, 184
Kissell, Margaret 53, 216, 222, 96
Koppen, Linda 222
Kuper, Martha 92, 184, 72
Lancaster, Debbie 184, 104
Lancaster, Henley 204
Lane, David 112, 204, 73
Lane, Debbie 184
Lane, James 222
Lambert, Tommy 204, 105, 95, 82
Larson, Karl 205, 105, 104
Lassiter, Belva 222
Lassiter, Jeannette 147, 184, 150, 106
Lavoy, Cecilia 184
Lavoy, Russell 222, 118
Lawrence, Elizabeth 54, 184, 96, 104
Lawson, Cathy 204, 73
Layton, Debbie 185, 95
Lee, Dwight 88, 204, 82
Lee, Richard 204, 150
Lee, Willis 107
Leinster, Richard 222
Leonard, Barbara 204
Leonard, Elizabeth 185
Leonard, Mary 222
Leshke, Richard 185
Lewis, Claire 222
Lewis, Dana 222
Lewis, Emmett 55, 90, 185, 72, 95
Ligon, Leslie 112, 204, 73, 70
Ligon, Micheal 185
Liles, Debbie 204
Liles, Leon
Lilly, Mike 222
Lilly, Walter 222
Lindsey, Bill 204
Lisenbe, Micheal 206, 78
Lisenbe, Mitchell 206
Little, Steven
Lloyd, Tommy 54, 185, 98
Lobien, Janet 54, 59, 173, 185, 85, 157, 86, 101, 153
Long, Alberta 222
Long, Linda 223
Lore, Jimmy 185
Love, Brenda
Lowe, David 185
Lowery, Ronald 223
Lowery, Terry 185, 107
Lucas, Bobby 118, 223
Lunsford, Jane 206
MacGaun, Cheryl 186
MacGaun, Robert 112, 186
McCallister, Hosea 112, 120, 185
McCollum, Brenda 206
McCollum, Robert 223
McClellan, Betsy 206, 101
McCravey, Greg
McCullers, Shirley 223
McDowell, Ronald 206
McIntyre, John
McKeller, Judy 186
McKenzie, Jimmy 206, 97, 130
McKinney, Debra 223
McKoy, Belinda 223
McKoy, Charles
McLawhorn, David 223
McMahan, Sharon 223
McNally, John
McNally, Steve 186
McNeil, Acquanetta
McNeil, Barbara 206
McNeil, Marilyn
McQueen, Donald 72, 73
McQueen, Harvey 206
Mabe, Gray 206, 106
Macon, Anne 206
Macon, Don
Macon, Steve 106
Maddox, Rodney 186
Mahood, Susan 186
Mangum, Deborah 53, 223
Mallette, David 206, 73
Mangum, Ted 206
Mann, Dennis
Mann, Frank
Marsh, Robbie 223, 72
Martin, Wanda
Massengill, Joan 186
Marett, Earl 186
Marshall, Al 52, 88, 186, 85, 78, 80, 100, 98, 76
Mason, John 223
Massey, Greg 118, 223, 128, 150
Massey, Tommy
Massey, Virginia
Massey, Walter 56, 186, 101
Matheson, Margaret 186, 101
Matthews, John 112, 206, 78, 80, 136, 76
Matthews, Mary
May, George
May, Ralph 186, 85
Maye, Valerie 223
Maynard, Linda 93, 187
Meekins, Ellis 206
Meekins, Sandra 206, 72, 100, 82
Miller, Julie 207, 85
Miller, Walter 206, 73
Milliken, Betty Jane 93, 207, 72, 104, 82
Mills, Janet 63, 223
Mills, Linda 223
Mills, Susan 187, 105
Minshew, Cathy 207, 96
Minshew, Deborah 223
Minshew, Pat 187
Mitchell, James 118, 119, 223, 136
Mitchell, Lannie 207, 223
Mitchell, Linda 207, 104
Mitchell, William 223
Mize, Joan 53, 223
Monday, Donna 207
Monds, Jacqueline 223
Montague, Betty 207, 76
Montague, John 224
Montague, Paula 224
Montgomery, Kathy 224
Moody, Benny 189
Moody, Betty 54, 56, 88, 142, 189, 145, 150, 157, 156, 78, 100, 76
Moody, John Richard 224, 73
Moody, Sybil 224
Moody, Wilma 207
Moore, Betty 224
Moore, Steve 120, 122, 207
Moore, Karen 224
Moore, Kelli 59, 187, 158, 162, 86, 87
Moore, Lyman 187
Moore, Patsy 67, 187, 275
Moore, Pam 224
Moore, Ricky 207
Moore, Ricky 224
Moore, Terry
Morgan, David
Morgan, Marsha
Morgan, Pat 207
Moring, Ester 207
Moser, Paul 207
Moses, Brenda 224, 72
Mosher, Doreen 224
Mullins, Robert 207
Mulwee, Annette 187
Munns, Linda 207
Murphy, Kathy 187, 76
Murphy, Nadlie 224
Murphy, Lynn 53, 224, 97, 82
Murphy, Velma 224
Murray, Doug 118, 224
Murray, Eric
Muse, Virginia 56, 207
Napowsa, Becky 63, 224
Nappier, Herb 187
Nave, John 225
Neal, Dave 224
NeCamp, Sharon 208
Nelson, Midge 65, 208
Nelson, Randy 224
Nemmers, Karen 208
Nevling, Judy 91, 208
Nickel, Bill 120, 122, 208
Nipper, Mary 208
Nipper, Wanda 224
Norris, Connie 93, 208, 100, 101
Norris, Donna 225
Norris, Thomas 225
Norton, Karen 54, 59, 92, 187, 86, 87, 101, 82
Notch, Danny 208
Notch, John 208
Nowell, Ted 188, 73, 71, 70
Nunnery, Charlene 224
Oakley, Alice 225
Odette, Tommy 225
Oglesby, Tommy 225
Orrell, Norma 225
Overby, Austin 208
Owen, Terri 225
Page, Lillie 208
Page, Nancy 62, 225, 80, 101
Palmer, Micheal 225
Paris, Patricia 225
Paris, Eldena 225
Parker, Jimmy 118
Parks, Ross 118
Parkhurst, Joanne 54, 188, 85, 95, 84
Parrish, Katherine 53, 65, 196, 208
Partin, Joannee 225
Patton, Roxanne 91, 188
Peacock, Cathy 225
Pearce, Carolyn 188, 107
Pearce, Micheal 59, 188, 78, 76
Pearce, Vicki 208, 76
Pearce, Vicky 225
Peebles, Kenneth 208, 130
Pegram, Bobby 208, 73
Pegram, Rhonda 208
Peoples, Bobby 208, 128
Peoples, David 188, 107
Peoples, Pat 59, 188, 107

Perdue, Cindy 208
Perry, Albert 225, 73, 70
Perry, Deborah 225
Perry, Robert 112, 120, 122, 136
Perry, Sharon 59, 188
Perry, William 188
Petlak, Julia 225
Phillips, Jimmy 59, 188, 130, 131
Phillips, Lynn 63, 95
Phillips, Pam
Phillips, Ray 188
Phillips, Vita 88, 188, 162
Pickett, Danny 208, 82
Pierce, Phil 225
Pike, Martha 208
Pirman, Peggy 189, 104
Pittman, Jimmy 189
Plummer, Bates 209, 72, 73
Poindexter, Robert 225, 73, 71, 70, 136
Polier, Karen 56, 59, 88
Poling, Steve 189
Pollard, Jeannie 67, 93, 209, 274, 275
Poole, Arlene 55, 209, 85, 84, 78, 72, 73, 76
Poole, David 225
Poole, Linda 225
Poole, Louise 225
Poole, O. B. 209
Poole, Sandra 189
Powell, Turner 225
Poythress, Denise 62, 149, 150, 77
Price, Joey 225
Pridgeon, Gregory 225, 72, 73
Prince, Peggy 189
Privette, Rosemary 56, 209
Pugh, Debbie 59, 189, 85, 84, 162
Pugh, Lee 209, 85, 104
Pullen, Joan 225
Pulley, Sheila 225
Puryear, Freddie 118, 209, 128
Puryear, Rudy 209, 128, 72, 73, 71, 70, 98
Quick, Ronnie 92, 189
Radford, Chip 118
Radford, Bill 225
Radford, Mike 92, 209, 78
Radford, Rose 67, 209, 275, 107
Randolph, Alice 209
Reagan, Walker 216, 72, 73
Reaves, Leonard 209, 94, 98
Reavis, Frank 189
Reavis, Joann 209
Reavis, Rita 53, 209, 85, 84, 78, 100, 76
Reid, Mike 228
Reynolds, Debra 228
Rhodes, Barbara 209
Rice, Bob 228
Richardson, Greg 228
Richardson, John 228
Richburg, David 112, 228, 136
Riggan, Becky 67, 189, 85
Riley, Mae 189
Riley, Mary 228
Ritchie, Pat 228
Rivenbark, Richard 228
Robbins, Dan 228, 73
Roberts, Donna 209
Roberts, Hank 118, 228
Roberts, Melissa 228
Roberts, Mike 228, 104
Roberts, Tommy 189, 107
Roberts, William 209, 82
Robinson, Harold 118, 209
Robinson, Jimmy 52, 112, 120, 189, 99
Robinson, Rubin 228, 73
Rogers, Rachel 228, 104
Rose, Ann 228
Ross, Rhonda 190, 107
Roybal, David 228
Ryals, Carolyn 209
Ryals, Charles 209
Sanders, Gwynne 228
Sanders, Randy 209
Sanford, Cynthia 228
Satterfield, Joyce 210, 78, 77, 76
Sauls, Mary 210
Saunders, Pollie 210, 104
Savage, Jack 50, 54, 57, 190, 99
Schaler, Karen 228, 72
Scott, Arrie 228
Scott, Bud 228
Scott, Wilson
Scott, Irene 190, 106
Sealey, Kathy 219
Sellars, Becky 212
Seymour, Roddy 210, 98
Shapiro, Dan 210, 130
Sharpe, Dan 112, 210
Shaw, Chris 190, 107
Shellenberger, Leslie 190, 165, 72
Shepard, Dwight 190
Shepherd, Gail 210
Sherron, Tom 228
Shires, Kenny 216, 228, 150
Shores, Cora 210
Shuff, Linda 210
Sides, Bonnie 190
Sills, Earline 190
Sills, Cynthia 228
Sills, Reggie 210, 72, 73, 71
Simmons, Woody 228
Simpson, John 210
Simpson, Sara 228, 104, 82
Smith, Brenda 229
Smith, Cheryl 210
Smith, David 190, 229
Smith, Deborah 229
Smith, Delores 229
Smith, Don 210, 78, 76
Smith, Karen 211
Smith, Kay 211
Smith, Kenny 112, 229
Smith, Linda 229
Smith, Mark 211
Smith, Robert
Smith, Ted 211
Smith, Tim 211, 102
Smith, Wayne 211, 93, 112, 102
Snead, Larry 190
Snipes, Howard 190
Snipes, Joe 211, 78, 72, 73, 70, 130, 76
Sovel, Dennis 211
Sovel, Robert 190
Spaugh, Denise 229
Spears, Carl 191
Spence, Cindy 55, 191, 88, 67, 144, 150, 159, 275, 145
Spencer, Cheryl 211, 76
Spiess, Bonnie 211
Spurgeon, Charles 191, 107
Stagg, Billy 55, 173, 191, 57, 92, 84, 85, 156, 150, 86, 105, 102
Stallings, Danny 191
Stearns, Martha 191, 76
Steele, Faithe 55, 191, 85, 159, 162
Steele, Terry 59, 211, 64, 105
Stell, Kenneth 229
Stell, Bunnie 211, 107
Stell, Sandy 229
Stell, Debbie 191, 81
Stephens, Jay 211
Stewart, Elaine 229
Stokes, Deborah 191
Stokes, Joyce 211
Stokes, Phyllis 229
Stone, Jimmy 229, 73
Stone, Pam 229
Stone, Tommy 211, 73, 130, 104
Stott, Randy 112, 212
Strickland, Billy 212
Strickland, Glenn 212
Strickland, Gerald 191, 106, 76
Strickland, Sharon 229
Strong, Jay 54, 57, 191, 160, 162, 86
Stubbs, John 191, 136
Sugg, David 229, 130
Suggs, David 53, 229
Summers, Penelope 147, 150, 107
Surratt, Steve 212, 128, 73, 136, 102
Swaringer, Mike 229
Tate, Clarence 212
Taylor, Ann 227
Taylor, Dean 112, 192, 107
Taylor, Marguerite 192
Taylor, Richard 192
Taylor, Wanda 212
Teague, Danny 192, 54, 59, 162, 86, 99, 130, 102
Telford, Jerry 212
Tetterton, Carol 192, 107
Thomas, James
Thompson, David
Thompson, Dianne 227
Thompson, Jon 192, 55, 54, 85, 96, 134, 105, 104, 82
Thompson, William 212
Thornburg, Lee 112, 120, 122, 212, 136
Thrift, David 212, 130
Tidwell, Ronnie 227, 73
Tilton, Linda 192, 107
Tomlinson, Calvin 227
Tripp, Judy 88, 90, 192, 85, 84
Troublefield, Shirley 227
Tucker, Wanda 59, 227
Turbyfill, Diane
Turner, Lonnie 107
Underhill, Archie 53, 212, 78, 128, 76, 102
Underhill, Coleen 192
Upchurch, David 212, 73
Vandiford, Patricia 192, 107, 100
Vincell, Jeanne 213, 107
Vincell, Rebecca
Wadford, Debbie 227
Wagoner, Anne 213, 93, 85, 76
Walden, Dianne 227
Walker, Everlee
Walker, Gayle 192
Walker, Lemeuel 227
Wall, Barbara 227, 53, 59, 62, 63
Wall, Carolyn 192, 78, 76
Wall, Donna 193, 107
Wall, Beth
Wall, Sonny 193, 78, 107
Wallace, David
Wallace, James
Wallen, Linda 213
Walters, Steve 193, 57, 59, 162, 86, 136, 76, 102
Ward, Brenda
Ward, Michael 213
Ward, Patricia
Ward, Tim
Warren, Donna 193, 106
Warren, Terry
Washburn, Mike 193
Watkins, Ed 142, 128, 150
Watkins, Eugene
Watkins, Nadine 213
Watson, Ada 213
Watson, Clifford 228
Watt, Kenneth

Watts, John 228
Watts, Ruth 213
Weatherspoon, Ann
Weaver, Cathy 213
Webb, Kay 228, 72
Webster, Bettie 213
Weems, Jim
Wells, Gene 228
Wesley, Nancy 213
Wheeler, Gerri 106
Wheeler, Susan 64, 193, 78, 76
Wheliss, John 228
Whitaker, Clayton 228
Whitaker, Nancy 213
Whitaker, Tony 213
White, Fred 228
White, James 228
White, Richard 228
White, Sara 228
Whitfield, Horace 54, 196, 213, 97, 86, 72, 73, 71, 105
Whitley, Deborah 193, 89, 78, 107, 76
Whitman, Dianne 228
Wiggins, Candace 193, 107
Wiggs, Roger 214
Wilder, Bobby 112, 228, 73, 136
Wilkerson, Vickie 214
Wilkins, Bonnie 214
Wilkins, Joanne 193, 52, 54, 59, 85, 96, 162, 86, 95, 101
Wilkins, Larry 214
Williams, Charles 228, 128
Williams, Debra 228
Williams, Donald 228
Williams, Drewene 193, 107
Williams, Emory 229
Williams, Geraldine 194, 392
Williams, Gloria 229
Williams, Joseph
Williams, Judy 214, 76
Williams, Kaye 214, 85
Williams, Larry 229
Williams, Lawana 214
Williams, Marcia 78
Williams, Martha 91
Williams, Samuel
Williams, Thomas 229
Wilson, Anton 55, 112, 194, 136, 105
Wilson, Barbra 88, 93, 194, 274, 97, 78, 100, 76
Wilson, Donald 112, 113, 73, 76
Wilson, Carroll 194, 130
Wilson, John 229
Wilson, Larry
Wilson, Sara 229
Wilson, Teressa 194
Wilson, Vickie 53, 229
Winfree, Betty
Wofford, James 194, 99
Womble, Janet 59, 229
Womble, Teresa 54, 59, 64, 194, 85, 96, 162, 86, 101
Wood, Carol 106
Woodard, Melissa 194, 85, 78, 76
Woodcock, Lynette 229
Woodlief, Mike 229
Woodlief, Terry 229
Workman, Clyda 194, 104
Wright, Danny 229
Wright, Jerry
Yates, Danny 229
Yopp, Bedie 194
Yopp, Vivian 229, 72
Young, Charles 229, 136
Young, Virginia
Zimmerman, Tim
Zipperer, Pattie 194, 55, 72, 73, 99, 105

The Class of 1968 was the first and only class to attend Enloe for six years. I am proud to classify myself as one of these fortunate people who have been at Enloe High School since it first opened in 1962. I have watched Enloe from the time it was a fledgling, struggling to leave the ground, until now, when it has become a fully-matured Eagle, able to compete athletically and scholastically with any school in the state. As far as the students go, there have been no great changes. There was always a genius, a clown, a hard studier, and a prominent athlete.

Now it seems as though a new generation of teachers is going to relieve those leaving Enloe. Many have already been snared by our school enthusiasm and pride; others will, also, to keep Enloe High School a thriving family.

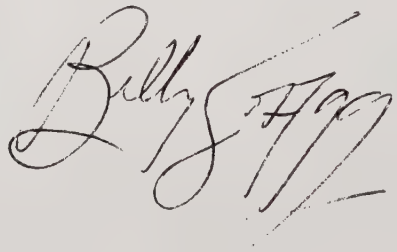

Billy Stagg
Editor-in-Chief
QUOTANNIS

Compliments of

SURETY EXTERMINATION
2524 S. Wilmington St.
Raleigh, N.C.
834-6271

Compliments of

ABC BEAUTY SALON
Phone 828-3979
Raleigh, N.C.

Compliments
Of

SINCLAIR REFINING CO.
1328 South Blount St.
Raleigh, N.C. Phone - 833-5756
"Drive with care and buy Sinclair"

JAMES WOMBLE
JOE HARPER
HAYWOOD SMITH

Compliments of

OAK PARK PHARMACY
5230 Holly Ridge Drive
Raleigh-Durham Highway
Phone 787-3742
Raleigh, N.C.

RALEIGH SCHOOL OF DANCE ARTS
Walter Stroud - Director
Ballet - Tap -
Jazz - Ballroom
Home of The Raleigh
Civic Ballet

PERSON ST. BARBER SHOP

608 N. Person St.
A. R. Kissell, Owner

CORNING
CORNING GLASS WORKS

"Dedicated To Serving
the Needs of Science,
Industry, Electronics,
And The Home"

"Where The Soul Hits Are"
"LP's" - "45's" "NEEDLES" - "TAPES 4 & 8 TRACKS"
RADIOS
T. V. SETS
STEREO'S
The Record Shack
TAPE RECORDERS
113 EAST MAIN STREET
DURHAM, NORTH CAROLINA 27702
MORTOWN SOUND
ATLANTIC
BLUE NOTE
SAVOY
LIBERTY
MERCURY
VERVE
6829775
TROY PATTERSON
PHONE

PIONEER
AWNING & WINDOW CO.
Dial 828-4405
Nights--Sundays--Holidays
Dial . . .

834-3357	834-0497	834-3428
L. Hamilton	Mack Phillips	L. Whitley

PAT PATTERSON'S
RECORD SHOP
116 E. Hargett St.
Raleigh, N.C.

Record Hop--Fan Club--
Records--TV--Hi Fi
Phone 832-9244
Listen To Pat's Record Hour
WLLE--4-5 P.M.

Compliments of
WELLS ELECTRIC SERVICE, INC.
300 Kennedy St.
Raleigh, N.C.
834-2000
"Residential & Commercial Wiring"

Compliments of
DURFEY-HOOVER
INSURANCE AGENCY
Odd Fellows Building
Phone 832-0977 or 832-3918
Raleigh, N.C.

Compliments of

QUALITY
CROSS
POULTRY

CROSS POULTRY

Compliments
of
CAPITAL PRINTING CO.

Burton Coats

CARPET LAND

401 South Next to King's
Phone 772-3411
For the finest Carpet Selection
in eastern North Carolina

SHARPE'S
Formal wear for men
Phone 834-8804

503 Hillsboro St.
Homer Sharpe
owner and bridegroom consultant

Sponsorships

The following people have shown an interest in the 1968 Quotannis. For this interest the staff is most grateful and extends its sincere thanks.

Oak Park Barber Shop
MR. BILLY JOHNSON
MR. AND MRS. W. H. WAGONER
Hank Harris
Cheryl Spencer
Bosse Jewelers
Leslie Shellenberger
Charles Brown
Lisa Hall
Ted Nowell
Susan Carroll
Pete Aan
Al Marshall
Sandy Croom
MRS. ANNA S. WILSON
Mrs. Pat Beamer
MR. AND MRS. WILLIAM R. STAGG
Mrs. G. A. Shaff
MR. AND MRS. WILBUR LOBIEN
Mr. and Mrs. A. Norris
Mrs. Roy Thrift
THE ENLOE HIGH DEVOTIONAL CLUB
MRS. OLIVE COLEMAN*
IN MEMORY OF TOMMY DENNING
Mr. and Mrs. Gene McDonald Moore
STEVE DAVIS
E. R. Poole Music Company
T.H. BRIGGS AND SONS, INC.*
Milton Dixon
JOLLY'S JEWELERS
Miss Peggy Moore
Vickie Gordon
Mrs. Francine Hunter
Anne Wagoner
Carolyn Babcock
Debbie Lancaster
Mrs. Chappell
Wednesday Night Bridge
Miss Cornelia Tongue
Jackie Smith

MR. AND MRS. NELSON M. AYERS
MR. AND MRS. A. C. MACGAUNN
Mr. and Mrs. John J. Wilkins
Mr. and Mrs. Hal J. Womble
Miss Bonnie Louise Wilkins
Mr. and Mrs. Douglas M. Pace
ELZ-D-MAR
Mr. and Mrs. Alfred E. Pugh
Flythe Sales and Service
Mr. Frederick R. Kuper
Mr. Chick's Take Home and Dining Room
Mr. and Mrs. Harold Owen Wilkins
Mr. W. H. Kunkle
KILLO EXTERMINATING COMPANY
Mr. and Mrs. W. F. Smith
U.I.C.A.--Geri Wheeler, president
Cheryl Johnson
Patsy Moore
Ruth Elmore
Hardy Dail
Mr. and Mrs. Therman B. Liles
MR. JOSEPH J. ALLEGOOD*
Miss Frances Liles
Debra Hooper
Mr. and Mrs. A. R. Brasher
Wayne Smith
Mr. and Mrs. W. E. Dixon
Mary Fowler
Julia Hardy
Ridgewood Shopping Center
Becky Riggan
Pat Peoples
Steve Desaulniers
Mrs. Louise Wilson

the ANGUS ltd.
BARN
RALEIGH DURHAM HIGHWAY

PHONE 787-3505
FEEDING TIME 5:30 PM - 11:30 PM
SUNDAY 5:30 PM - 10:00 PM
SATURDAYS (During Football Season)
4:30 to 11:30

Beefeaters Haven

Compliments
of

**Superior
Stone
Company**

Raleigh, North Carolina

Congratulations
to the
Senior Class

**Williams and Haywood, Inc
Realtors**

"Leaders in Raleigh's home
sales for 16 years"

WILLARD'S ANTIQUES
Willard and Lucille Pace

Chests, Washstands
Custom Refinishing, Bric-A-Brac

Wholesale and Retail
Spring Hope, N.C.
478-5742

Compliments
of the

**Wake County
Chiropractic
Society**

Compliments of
DURFEY-HOOVER
INSURANCE AGENCY
Odd Fellows Building
Phone: 832-0977 or 832-3918

HOWARD'S LUNCHETTE
114 W. Lane - 104 W. Martin

11 Exchange Plaza

Raleigh, N. C.